

# KING'S RESUBDIVISION AND ADDITION TO THREE RIVERS

Scale 100 ft. to one inch  
Mag. Var. 45 E.

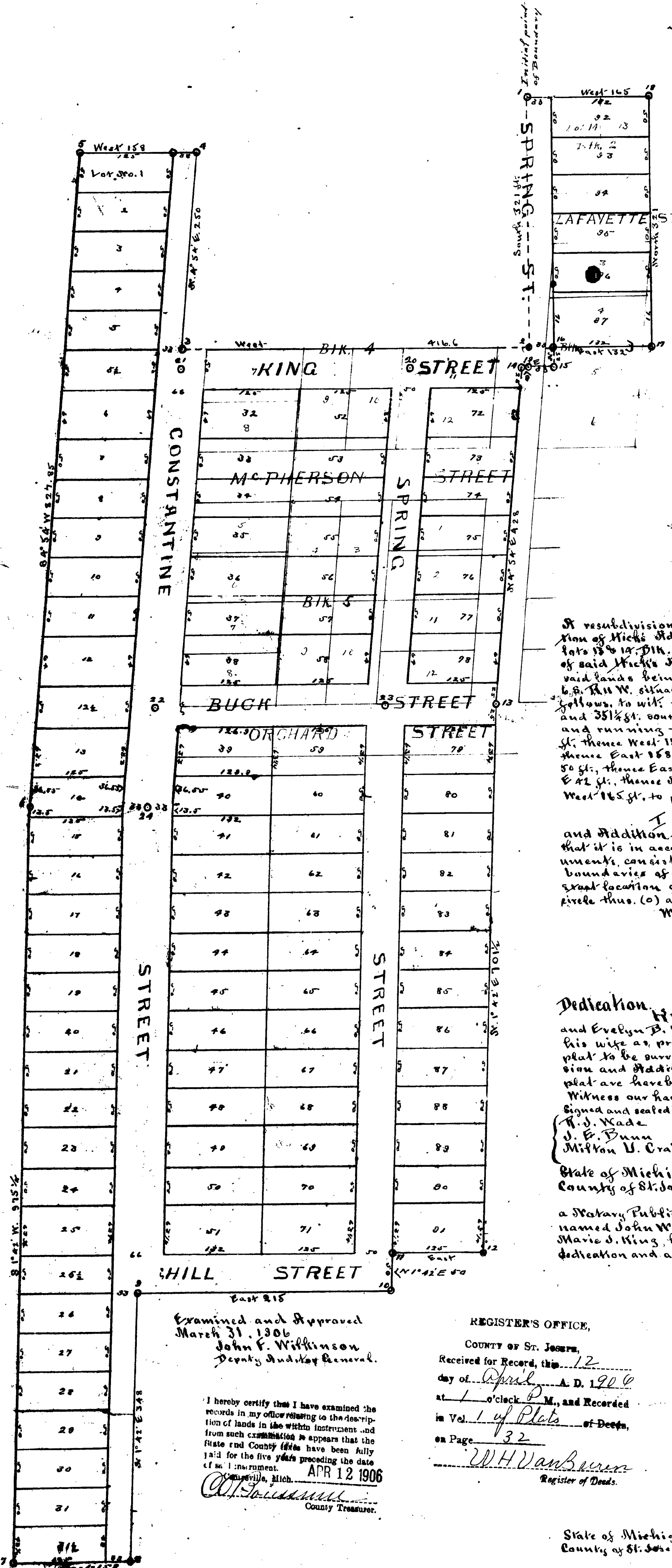
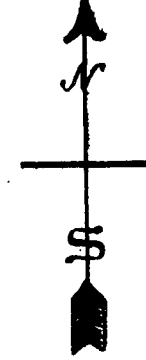

**Description**  
A resubdivision of a portion of Mick's Addition to Three Rivers, said portion of Mick's Addition being shown in red on the annexed plat and being lots 18 to 19, Blk. 2, lots 3 & 4 Blk. 3; the South 1/2 of Blk. 4 and all of Block 5 of said Mick's Addition. And a subdivision of adjoining lands, all of said lands being a part of the N. W. fractional quarter of section No. 13, T. 6, S. 34 N. situated in St. Joseph County, State of Michigan, and bounded as follows, to wit: beginning at a gas pipe stake, said stake being 330 ft. west and 35 1/2 ft. south of the quarter section corner between sections 13 and 19 and running thence South 52 1/2 ft.; thence West 416.6 ft.; thence N. 45 1/2 E. 250 ft.; thence West 158 ft.; thence S 45 1/2 W 82 7/8 ft.; thence S 1 1/2 W 375 1/2 ft.; thence East 158 ft.; thence N 1 1/2 E 248 ft.; thence East 215 ft.; thence N 1 1/2 E 50 ft.; thence East 12 1/2 ft.; thence N 1 1/2 E 70 1/2 ft.; thence N 45 1/2 E 428 ft.; thence E 42 ft.; thence North 25 ft.; thence East 132 ft.; thence North 32 1/2 ft.; and thence West 165 ft. to place of beginning.

I have by certifying that I made the survey of King's Resubdivision and Addition to Three Rivers, and that the annexed plat is a correct one and that it is in accordance with the notes of the survey and that permanent monuments, consisting of gas pipe stakes have been set at all angles in the boundaries of the land platted and at the intersection of all streets the exact location of each monument is indicated on the annexed plat by a circle thus (o) and each accompanied by a distinguishing number.

- Witnesses No. 9 Maple 18 8 8 1/2 E 26 1/2 ft.  
 " " do 15 5 5 1/2 E 31  
 " 22 do 6 3 20 1/2 W 50  
 " " do 10 8 4 1/2 W 28 1/2  
 " 24 do 20 11 30 W 25 1/2  
 " " Elm 13 8 6 2 W 20  
 Samuel S. Reed, Engineer.

**Dedication.** Know all Men by these presents, that we John W. King and Evelyn B. King, his wife, and Henry B. King and Marie D. King, his wife as proprietors have caused the lands embraced in the annexed plat to be surveyed, laid out and platted to be known as King's Resubdivision and Addition to Three Rivers and that the streets as shown on said plat are hereby dedicated to the use of the public.

Witness our hands and seals this 12th day of March A.D. 1906  
 Signed and sealed in presence of  
 J. D. Wade  
 J. E. Dunn  
 Milton U. Craig  
 John W. King  
 Evelyn B. King  
 Marie D. King  
 Henry B. King

State of Michigan } s.  
 County of St. Joseph }  
 On this 23rd day of March A.D. 1906, before me a Notary Public in and for said County, personally came the above named John W. King and Evelyn B. King, his wife, and Henry B. King and Marie D. King, his wife known to me to be the persons who executed the above dedication and acknowledged the same to be their own free act and deed.  
 James E. Dunn, Notary Public, St. Joseph Co. Mich.  
 My term expires Sept. 8th 1908.

Examined and Approved  
 March 31, 1906  
 John F. Wilkinson  
 Deputy Auditor General.

I hereby certify that I have examined the records in my office relating to the description of lands in the within instructions and from such examination it appears that the State and County (State) have been fully paid for the five years preceding the date of said instrument.  
 APR 12 1906  
 W. H. Van Buren  
 County Treasurer.

REGISTER'S OFFICE,  
 COUNTY OF ST. JOSEPH,  
 Received for Record, this 12th day of April, A. D. 1906  
 at 1 o'clock P. M., and Recorded in Vol. 1 of Plats of Deeds, on Page 32  
 W. H. Van Buren  
 Register of Deeds.

State of Michigan } s.  
 County of St. Joseph }  
 We W. H. Van Buren Register of Deeds and Samuel S. Reed, Engineer, do hereby certify that we have each carefully compared this copy with the original plat of King's Resubdivision and Addition to Three Rivers and that it is an exact copy thereof and of the whole of such original instrument.  
 W. H. Van Buren Register of Deeds.  
 Samuel S. Reed Engineer.