

Plat of the Village

White Pigeon on the Pigeon Prairie
Town of White Pigeon + County of St Joseph being part of the E 1/4 SE 1/4 Section 7015
and a part of the W 1/2 S W 1/4 of Sec 706 JSR 11W.

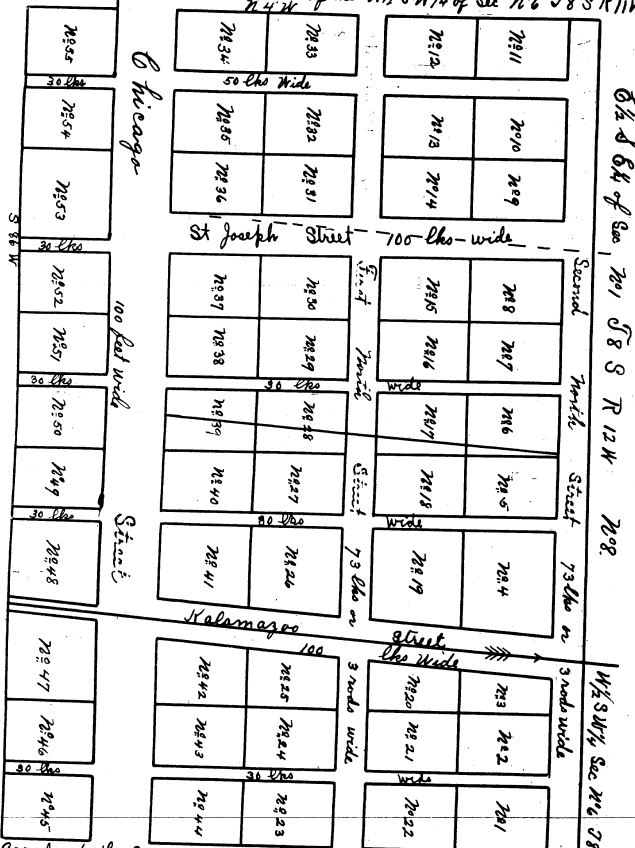

According to the Survey of 26 States
Land on Michigan Territory + co } Land
beats chains to an inch

Robert Clark Jr [LS]
A Survey
Niles F. Smith [LS]
Neal W. Gaffney [LS]

Michigan Territory } ss.
St Joseph County

Be it remembered that heretofore to wit: On the eighth day
of May in the year of our Lord one thousand eight hundred and
thirty person ally appeared before the undersigned one of the Judges of the County Court
of St Joseph County, Robert Clark Jr, Asahel Lemay, Niles F. Smith and Neal W. Gaffney
highly and competent of the within town Plat and acted and acknowledged the Execution of
the same, for the purpose of conveying to the Public the Public Ground therein described
and for the purposes for which the Statutes of said Territory requires town Plats to be
acknowledged

Luther Newton Justice of the County Court

This Town Plat signed + sealed in the presence
of Luther Newton }
Joshua Gale. }

Filed for record the 7th day of May 1830 at Noon and recorded in Liber A
pages 15 and 16

J. W. Anderson

I hereby certify that this Plat is a correct copy of the Plat now on record in
the Register of Deeds Office, being made under the supervision of the Auditor
General by tracing the Plat on record and affixing thereto a carefully compared
copy of the certificate

Dated the 20th day of July 1910.

Alton B. Shurd.
Clerk Aud Gen Dept.