

I hereby certify that this Plat is a correct copy of the Plat now on record in the Register of Deeds of the said County of Mendon Michigan by tracing the Plat on record and affixing thereto a carefully compared copy of the original. Witness this 16th day of July 1910
 Roy C. Whelan
 Reg. Clerk Mendon Mich.

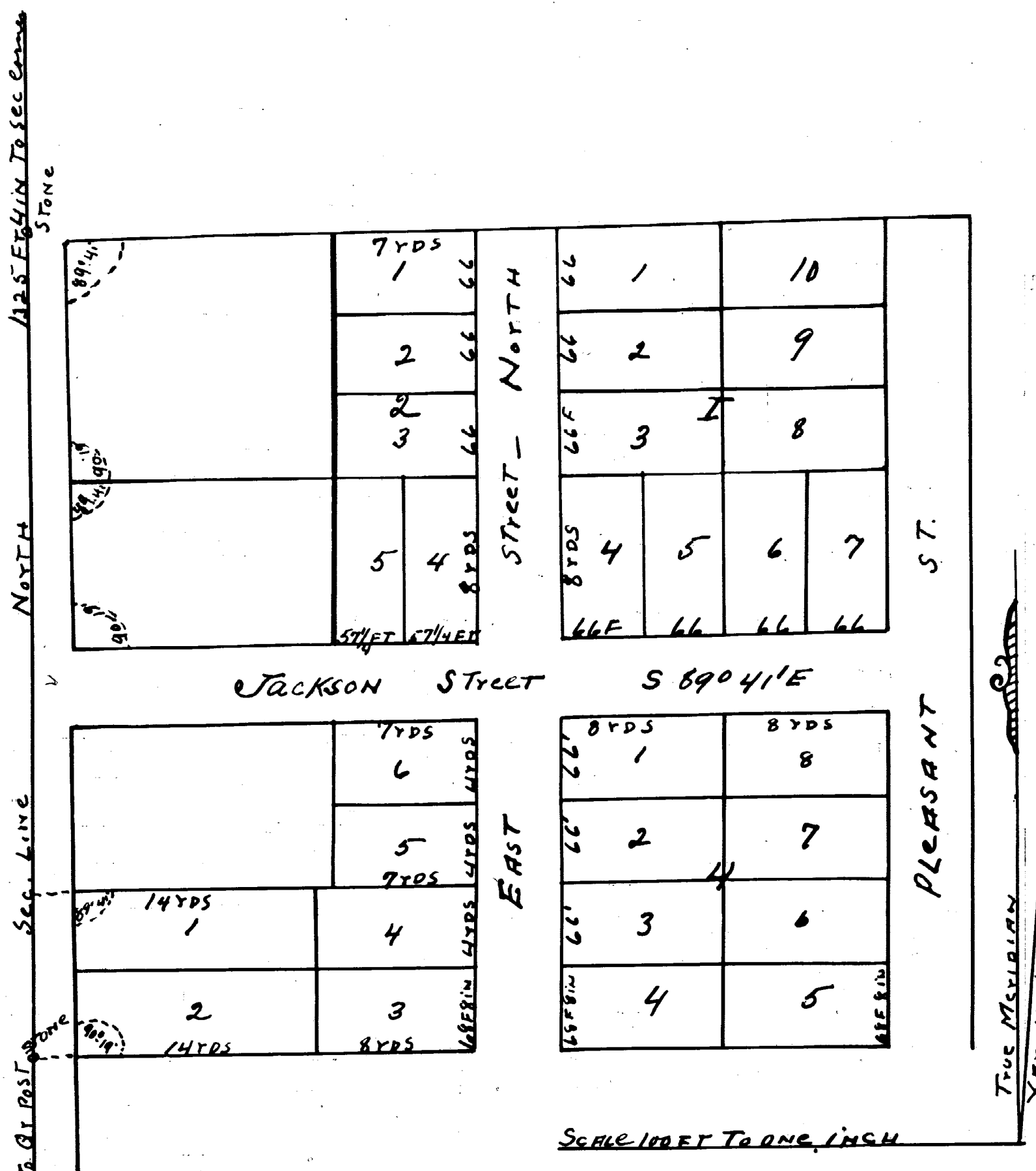

HALLACK & REEVES
 ADDITION
 TO
 MENDON

Hallack and Reeves add. to the Village of Mendon is located upon the N 1/2 of the SW 1/4 of the NW 1/4 of Sec 26 T 10 S 5. of Range 7 W 10 W St Joseph Co. Mich. That portion of the above Plat surrounded with a red shading only, is designed for record the size of all lots is placed upon the front & sides of one or more lots in each Block All angles and bearings are as the figures upon the Plat All sheets are 66 feet wide Surveyed July 13th 58 by N.S. Andrews County Surveyor We the undersigned proprietors of the above add. to the Village of Mendon in St Joseph Co. Mich. Certify that the above Plat is correct and also consent to the recording of the same. Dated Mendon March 24th 1854

Signed and sealed in presence of us }
 Charles Hallack (LS)
 Andrew J. Reeves (LS)

State of Michigan }
 St Joseph Co. } Be it remembered that on this 24th day of March A.D. 1859 personally appeared before me a Justice of the peace in and for said county, the above named Charles Hallack and Andrew J. Reeves proprietors of the above addition to the Village of Mendon and acknowledged that they executed the annexed Plat according to the actual survey thereof and for the uses and purposes therein set forth and declared according to the Statute of Michigan in such case made and provided and desired the same might be recorded as such.

Recorded March 28 1859
 at 3 O'clock P.M.

Gerston P. Hoan
 J.P.