

BAYNE BEE'S ADDITION
TO THE VILLAGE OF
MENDON

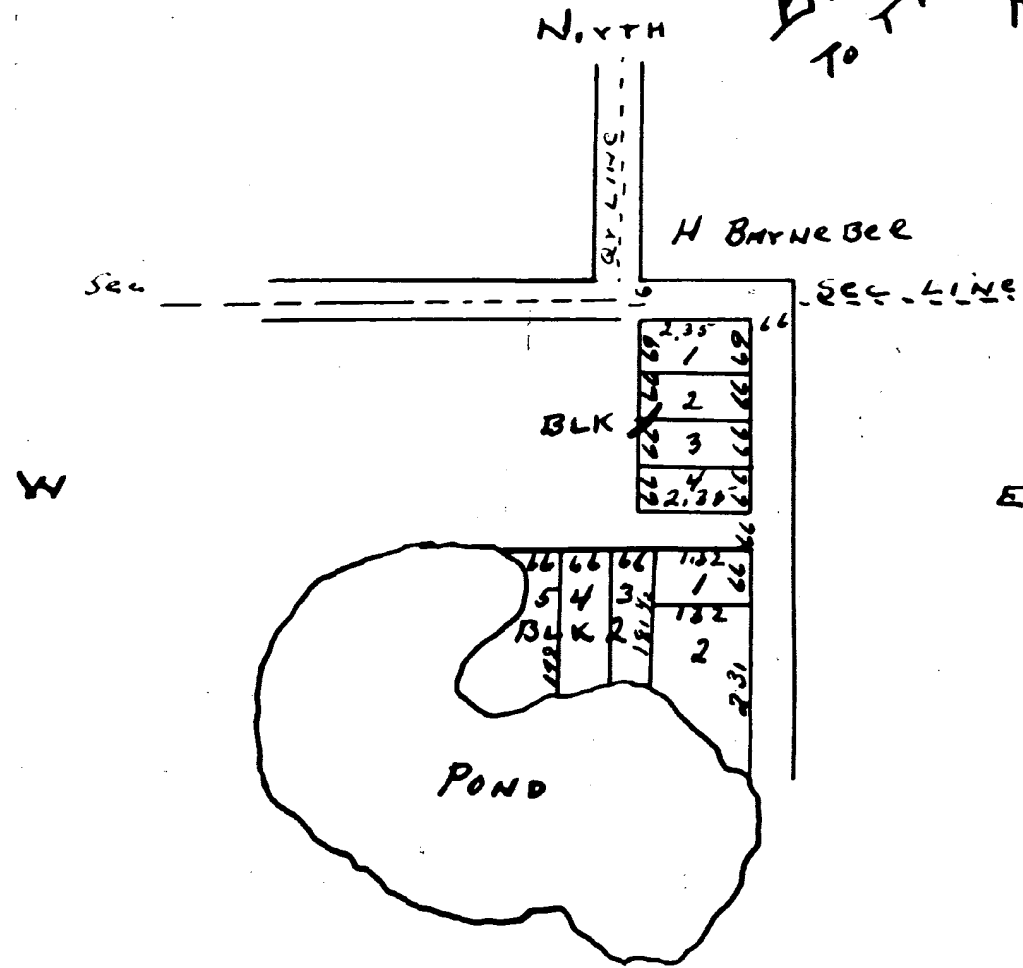

I know all men by their presents that I Hosesa Barnebee
Proprietor of the accompanying Plat entitled 'Barnebee's addition
to the village of Mendon' & located upon the NW corner of
NE 1/4 & NE corner of NW 1/4 of Sec 27 in Town 5 south of
Range 10 west as shown in said Plat do hereby give & grant
to the Public the streets laid out in said Plat to the
public for Public purposes & for the use of the Public
witness my hand & seal this 17th day of August A.D. 1868
Witness in presence of
E. H. Wilcox Jus. E. Sanford Hosesa Barnebee (as)

State of Michigan }
County of St. Joseph } ss On this 17th day of August A.D. 1868 before
me a Justice of the Peace in & for said County personally
appeared Hosesa Barnebee known to me to be the person
described in & who executed the accompanying Plat and
acknowledged that he executed the same freely & for the use
& purposes therein expressed E. H. Wilcox Justice of the Peace
Entered for record Aug 26. 1868
at 7 o'clock a.m.

L. A. Clapp. Recr. Clk.

I hereby certify that this Plat is a correct copy of the Plat
now on record in the Registry of Deeds office, being made
under the permission of the Auditor General by tracing
the Plat on record and affixing thereto a carefully
compared copy of the dedication & certificate

Dated this 19th day of July 1910

Ray C. Warner
Clk., and Recr. Clk.