

100 sq rods approx 1/4 sq 100 sq

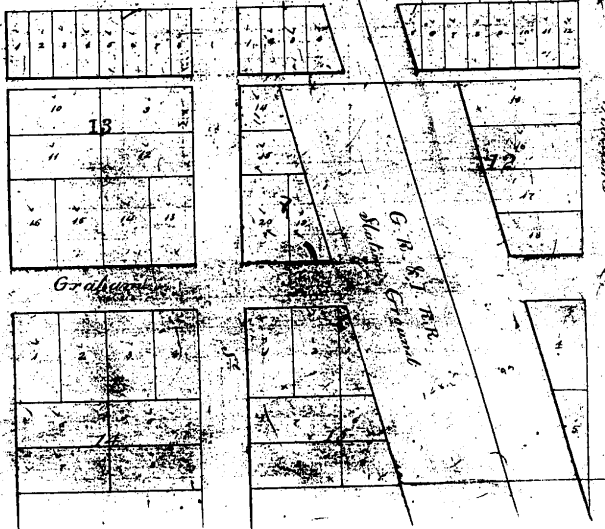

Map of the Village of
 Nollern, located
 on the S.E. 1/4 of the N.E. 1/4 and
 the North part of the E. 1/2 of the
 S.E. 1/4 of Sec. 27 Tunn 6 S.
 Range 10. W.
 W^m McLaughlin
 Civil Engineer
 Scale 8 Rods to 1 Inch

For continuation of Map see next



Continuation of the Map of the Village of Wallace

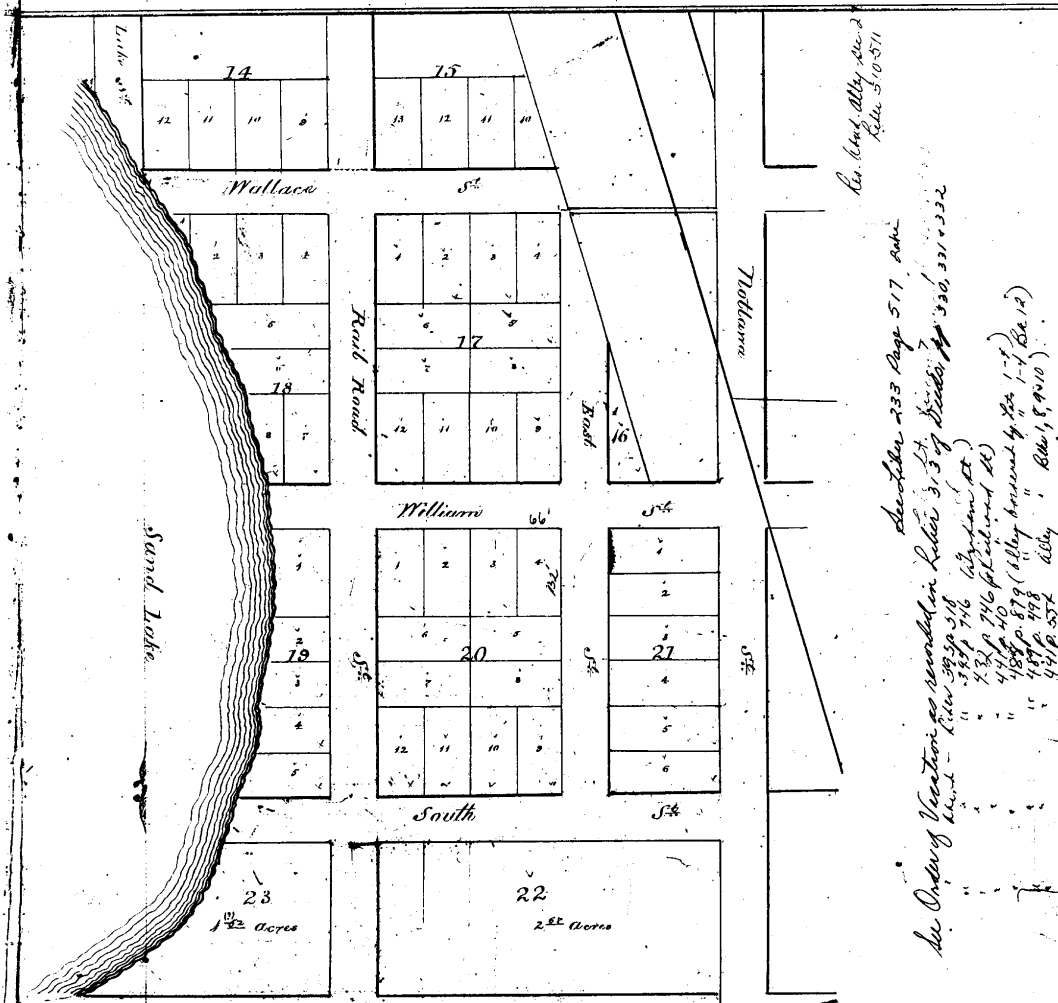

Know all men by these presents that I, Richard Reed of Sturgis, 5th Joseph Co. Mich. Proprietor of the accompanying Plat of the Village of Wallace, in said County, do hereby give and grant to the Public for the use of the Public for Highways, all the Streets and Alleys laid out in said Plat, agreeably to the Statute in such Cases made and provided. In witness whereof do hereunto set my hand and Seal, at Sturgis, Mich. this twentieth day of June A.D. 1872

Executed in presence of
 J. M. Allmon
 E. W. Pindell

Richard Reed. Seal

State of Michigan) ss On this 7th day of June A.D. 1872, before me a Notary Public in and County of Sturgis, Mich. for said County, personally appeared Richard Reed, known to me to be the person who executed the foregoing instrument, a Plat of Wallace, and acknowledged it to be his act and deed

William Allmon
 Notary Public