

MILLIMAN'S SUBDIVISION

A SUBDIVISION SITUATED IN THE SE 1/4 OF SECTION 27, TOWN 7 SOUTH, RANGE 12 WEST, CONSTANTINE TOWNSHIP, ST. JOSEPH COUNTY, MICHIGAN.

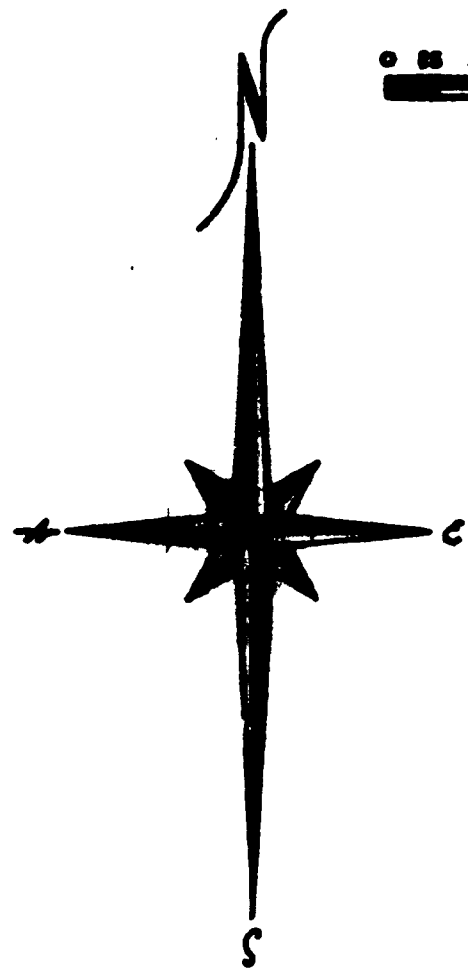

SCALE: 1"=100'

LEGEND

PLAT BEARINGS WERE ESTABLISHED BY THE EAST LINE OF SECTION 27, T.T.S. R 12 W, AS SHOWN ON THE RECORDED PLAT OF THE VILLAGE OF CONSTANTINE, RECORDED IN LIBER 'A' OF DEEDS ON PAGE 256.
 4" CONCRETE MONUMENTS ARE AT ALL POINTS MARKED THIS "C".
 ALL LOT CORNERS ARE MARKED BY A 1/2" x 1/8" SOLID IRON BAR.
 ALL CURVE DIMENSIONS ARE ARC DIMENSIONS.
 ALL DIMENSIONS ARE IN FEET.

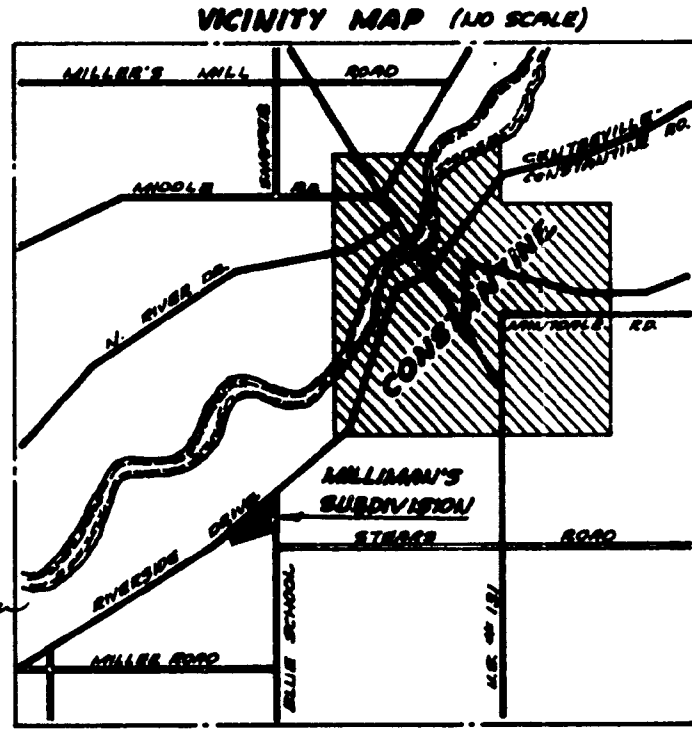
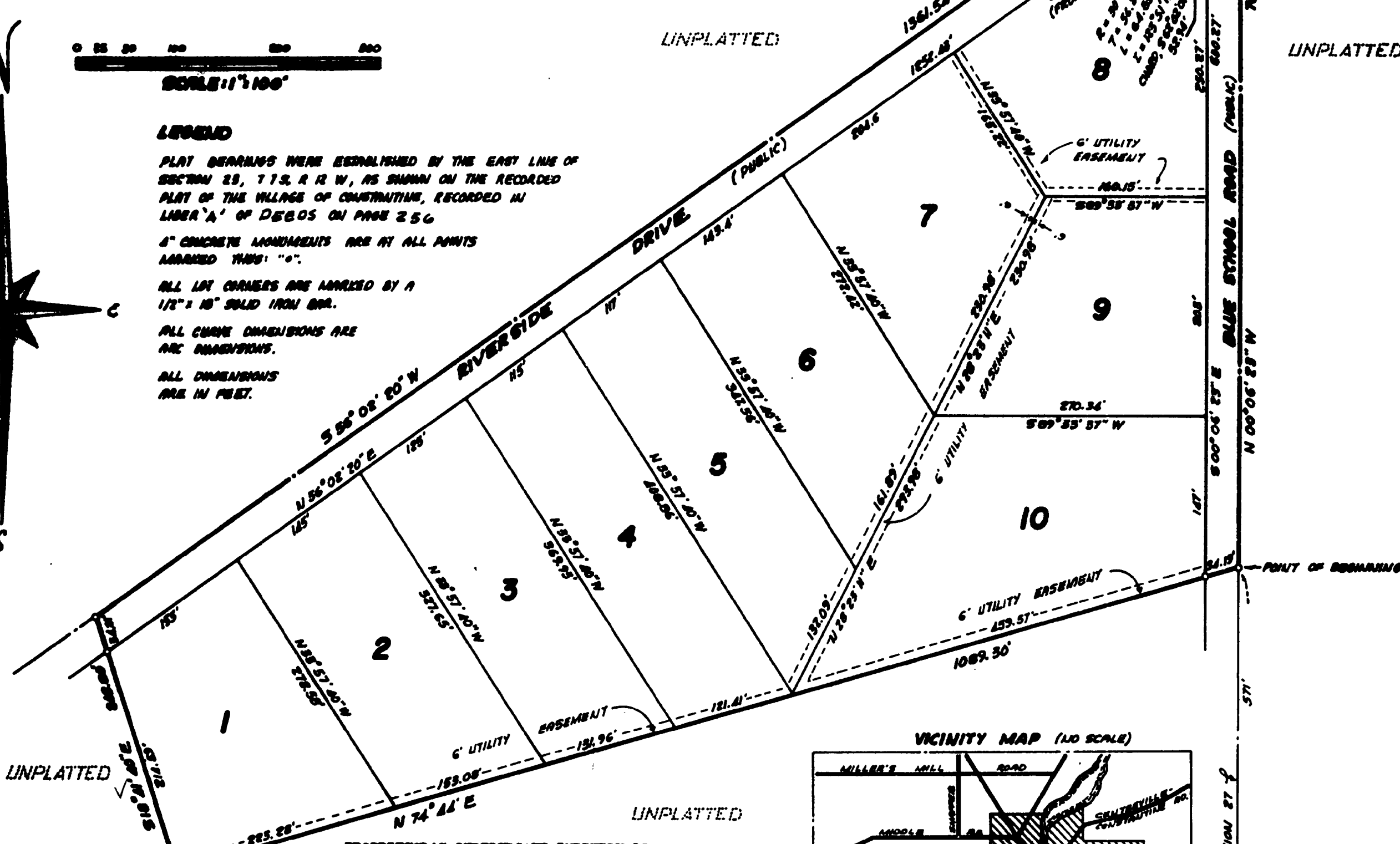
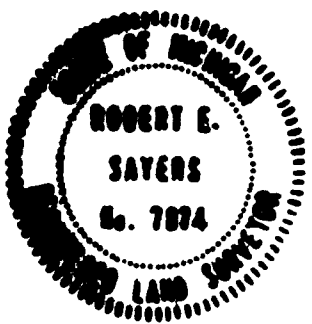

SURVEYOR'S CERTIFICATE

I, Robert E. Sayers, Surveyor, certify that I have surveyed, divided and mapped the land shown on this plat, described as follows: MILLIMAN'S SUBDIVISION, a Subdivision situated in the SE 1/4 of Section 27, Town 7 South, Range 12 West, Constantine Township, St. Joseph County, Michigan is described as follows: Commencing at the Southeast Corner of said Section 27 and running thence N 00° 06' 23" W along the east line of said section 27 for 871.00 feet to the Point of Beginning of this description; the boundary runs thence N 00° 06' 23" W 709.45 feet, thence S 56° 02' 20" W 1361.54 feet, thence S 12° 14' 40" E 246.00 feet, thence N 74° 44' E 1069.30 feet to the Point of Beginning of this description.

This description contains 10 numbered lots; that I have made such survey, land-division and plat by the direction of the owners of such land; that such plat is a correct representation of all of the exterior boundaries of the land surveyed and the subdivision of it; that the required monuments and lot numbers have been located in the ground as required by Section 126 of the Act; that the accuracy of the survey is within the limits required by Section 126 of the Act; that the bearings shown on the plat are expressed as required by Section 126 (3) of the Act and as explained in the legend.

Robert E. Sayers
 Robert E. Sayers, Registered Land Surveyor # 7874 Date 5-1-73
 P. O. Box 212, Sturgis, Michigan 49091

COUNTY PLAT BOARD CERTIFICATE

This plat has been reviewed, is approved by the St. Joseph County Plat Board on May 16, 1973 as being in compliance with all of the provisions of Act 268 of P. A. 1967, and the Plat Board applicable rules and regulations.

Stanley M. Huff Stanley M. Huff, County Treasurer
Beverly Burnham Beverly Burnham, County Clerk

PROPRIETOR'S CERTIFICATE-INDIVIDUALS

We, as proprietors certify that we caused the land embraced in this plat to be surveyed, divided, mapped and dedicated as represented on this plat and that portion of Riverside Drive and Blue School Road that fall within the boundary of said plat is for the use of the public; that the public utility easements are private easements and that all other easements are for the uses shown on the plat.

Robert S. Milliman Robert S. Milliman, Rte. 1, Constantine, Mich. 49042
Helen E. Milliman Helen E. Milliman, Rte. 1, Constantine, Mich. 49042
Richard L. Myers Richard L. Myers, Box 43, Jones, Mich.
Wyanna Kay Myers Wyanna Kay Myers, Box 43, Jones, Mich. 49061
R. E. Sayers R. E. Sayers, Witness
Jean L. Sayers Jean L. Sayers, Witness

ACKNOWLEDGEMENT

State of Michigan ss
 County of St. Joseph
 Personally came before me this 9th day of May, 1973 the above named Robert S. Milliman and Helen E. Milliman, his wife, and Richard L. Myers and Wyanna Kay Myers, his wife, to me known to be the persons who executed the foregoing instrument acknowledged that they executed the same as their own free act and deed.

Notary Public *Jean L. Sayers*
 Jean L. Sayers, St. Joseph County, Mich.
 My Commission expires May 7, 1976

This plat of Milliman's Subdivision was recorded this 13th day of July, 1973 at 12:35 o'clock P.M. in Liber 5 of Plats on Page 52.

COUNTY TREASURER'S CERTIFICATE COUNTY DRAIN COMMISSIONER'S CERTIFICATE

The records in my office show no unpaid taxes or special assessments for five years preceding May 10, 1973 involving the lands included in this plat.

Stanley M. Huff Stanley M. Huff, St. Joseph County Treasurer
Lloyd J. Cripp Lloyd J. Cripp, St. Joseph County Drain Commissioner

CERTIFICATE OF COUNTY ROAD COMMISSIONERS

Approved on May 10, 1973 as complying with sections 183 of Act 268, P. A. 1967 and the applicable rules and regulations of the Board of Road Commissioners of St. Joseph County.

Carl Roberts Carl Roberts, Chairman
D. W. Arney D. W. Arney, Member
Frank Shellenbarger Frank Shellenbarger, Member

CERTIFICATE OF MUNICIPAL APPROVAL

I certify that this plat was approved by the Township Board of the Township of Constantine at a meeting held May 15, 1973 and was reviewed and found to be in compliance with Act 268, P. A. 1967. This plat was approved on April 23, 1973 by the St. Joseph County Health Department.

Walter S. Phenicie
 WALTER S. PHENICIE, Constantine Township Clerk

THIS PLAT IS SUBJECT TO RESTRICTIONS REQUIRED BY ACT 268 OF P.A. 1967, AS AMENDED, ON CERTAIN LOTS WITH RESPECT TO THE REQUIREMENTS OF THE MICHIGAN DEPARTMENT OF NATURAL RESOURCES AND/OR THE MICHIGAN DEPARTMENT OF PUBLIC HEALTH WHICH ARE RECORDED IN LIBER 370, PAGES 841-842 OF RECORDS IN THIS COUNTY.

EXAMINED AND APPROVED
 Date July 14, 1973

Allison Green
 ALLISON GREEN
 STATE TREASURER
Richard E. Leman
 Richard E. Leman, Plat Examiner