

MORRIS'S ADDITION

A SUBDIVISION SITUATED IN THE EAST HALF OF THE SOUTHEAST QUARTER OF SECTION 6, TOWN 8 SOUTH, RANGE 11 WEST, WHITE PIGEON TOWNSHIP, ST. JOSEPH COUNTY, MICHIGAN

E 1/4 CORNER SECTION 6, T 8S, R 11W

827.20
EAST LINE OF SECTION 6, T 8S, R 11W SOUTH

EXAMINED AND APPROVED
Date Oct 21 1959
William R. Hart
WILLIAM R. HART
ACTING AUDITOR GENERAL
By D. L. MacElroy
D. L. MacElroy - Plat Engineer

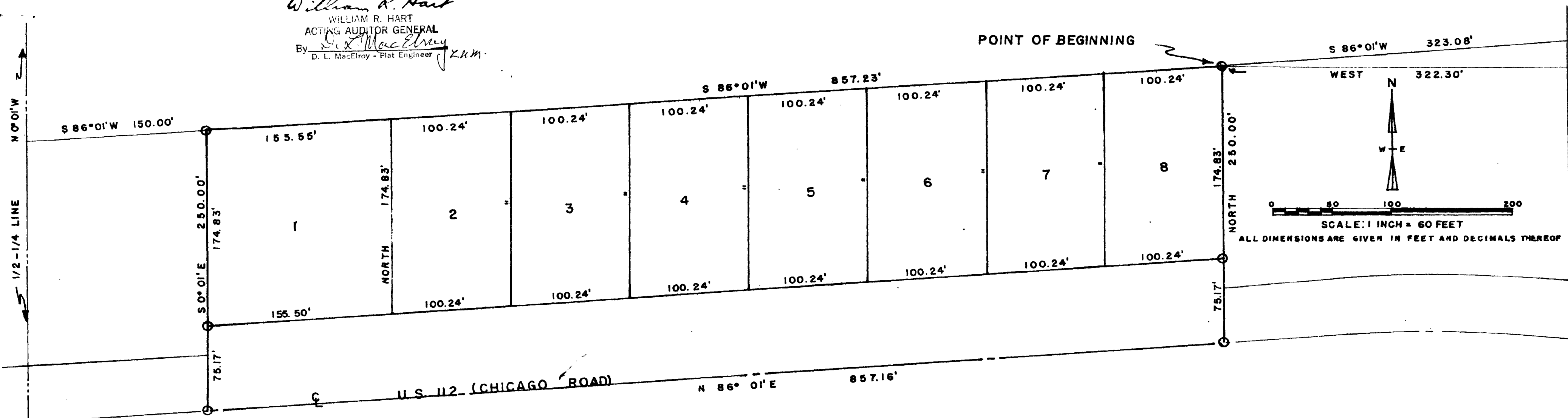

DESCRIPTION

Morris's Addition, a subdivision situated in the East half of the Southeast quarter of section 6, Town 8 South, Range 11 West, White Pigeon Township, St. Joseph County, Michigan, is described as follows:
Commencing at a point 827.20 feet South and 322.30 feet West of the East quarter corner of said section 6, said point being the Point of Beginning, and running thence South 86 Degrees 01 Minutes West 857.23 feet, thence South 00 Degrees 01 Minutes East 250.00 feet to the centerline of Highway U. S. -112, thence North 86 Degrees 01 Minutes East along the centerline of said Highway 857.16 feet, thence North, parallel with the east line of said section 6, for 250.00 feet to the Point of Beginning. This Subdivision contains 8 lots.

DEDICATION

Know all men by these presents that we, Solomon Morris and ReNetta M. Morris, husband and wife, as proprietors, have caused the land embraced in the annexed plat to be surveyed, laid out and platted, to be known as Morris's Addition, a subdivision situated in the East half of the Southeast quarter of section 6, Town 8 South, Range 11 West, White Pigeon Township, St. Joseph County, Michigan and that the portion of Highway U. S. 112 shown within the bounds of the annexed plat is hereby dedicated to the use of the public.

Solomon Morris
Solomon Morris
ReNetta M. Morris
ReNetta M. Morris
R. E. Sayers, witness
R. E. Sayers, witness
Jean L. Sayers
Jean L. Sayers, witness

TAX CERTIFICATE

Office of The County Treasurer, St. Joseph County
I hereby certify that there are no tax liens or titles held by the state on the land described hereon, and that there are no tax liens or titles held by individuals on the said lands for the five years preceding the 17th day of September, 1959, and that the taxes for said period of five years are fully paid as shown by the records of this office. This certificate does not apply to taxes, if any, now in the process of collection by township, village or city collecting officers.

Irene Hibbard Moore
Irene Hibbard Moore, St. Joseph County Treasurer

SURVEYOR'S CERTIFICATE

I hereby certify that the plat hereon delineated is a correct one and that permanent metal monuments consisting of metal bars not less than one-half inch in diameter and 36 inches in length, encased in a concrete cylinder at least 4 inches in diameter and 36 inches in length, have been placed at all points marked this:(s) as thereon shown at all angles in the boundaries of the land platted and at the intersection of the road with the boundary of the plat as shown on said plat, excepting the two points in the centerline of the concrete highway which were not monumented.

Robert E. Sayers
Robert E. Sayers, Registered Land Surveyor

CERTIFICATE OF APPROVAL BY THE COUNTY ROAD COMMISSION

This plat has been examined and was approved by the St. Joseph County Board of Road Commissioners at a regular meeting held September 22, 1959
Ivan Bent Ivan Bent, Chairman
Rollo Crafts Rollo Crafts, Member
Paul L. Ahlgren Paul L. Ahlgren, Member

CERTIFICATE AS TO STATE TRUNK LINE OR FEDERAL AID ROAD

We hereby certify that this plat appears to include land located on a State Trunk Line or Federal Aid Road.
Donna E. Donmyer Donna E. Donmyer, Register of Deeds
Irene Hibbard Moore Irene Hibbard Moore, County Treasurer
John W. Marvin John W. Marvin, County Clerk
Richard K. Olin Richard K. Olin, Drain Commissioner

CERTIFICATE OF APPROVAL BY THE COUNTY PLAT BOARD

This plat was approved by the St. Joseph County Plat Board at a Meeting held September 22, 1959
Donna E. Donmyer Donna E. Donmyer, Register of Deeds
Irene Hibbard Moore Irene Hibbard Moore, County Treasurer
John W. Marvin John W. Marvin, County Clerk
Richard K. Olin Richard K. Olin, Drain Commissioner

CERTIFICATE OF MUNICIPAL APPROVAL

This plat was approved by the Township Board of the Township of White Pigeon at a meeting held September 7, 1957

Theodore D. Musser
Theodore D. Musser, TOWNSHIP CLERK

REGISTRER'S OFFICE:
COUNTY OF ST. JOSEPH,
STATE OF MICHIGAN.

Recorded for Deed, this 22nd day of September, A. D. 1959 at 9:00 o'clock A.M. and Recorded in Vol. 4 Plate Plato

Donna E. Donmyer
Donna E. Donmyer, Register of Deeds

STATE OF MICHIGAN
COUNTY OF ST. JOSEPH SS

On this 20th day of September, 1959, before me, a Notary Public in and for said County, appeared Solomon Morris and ReNetta M. Morris, husband and wife, as proprietors, known to me to be the persons who executed the above dedication and acknowledged the same to be their own free act and deed.

Jean L. Sayers
Jean L. Sayers, Notary Public, St. Joseph County, Michigan

My Commission expires June 11, 1960

APPROVED 10-20-59 DATE
John C. Mackie
JOHN C. MACKIE
STATE HIGHWAY COMMISSIONER

BY HFP