

INDIAN KNOLL

A SUBDIVISION SITUATED IN THE NE 1/4 AND THE NW 1/4 OF SECTION 8,
T8S, R11W, WHITE PIGEON TOWNSHIP, ST. JOSEPH COUNTY, MICHIGAN

NORTH 1/4 COR. SEC. 8 T8S, R11W
SEE L.-5, P.-44 OF CORNER RECORDS

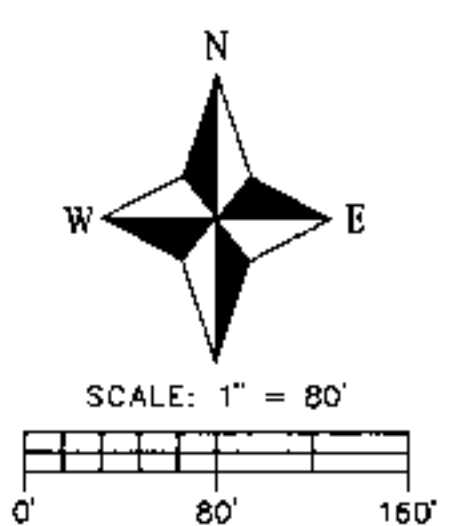
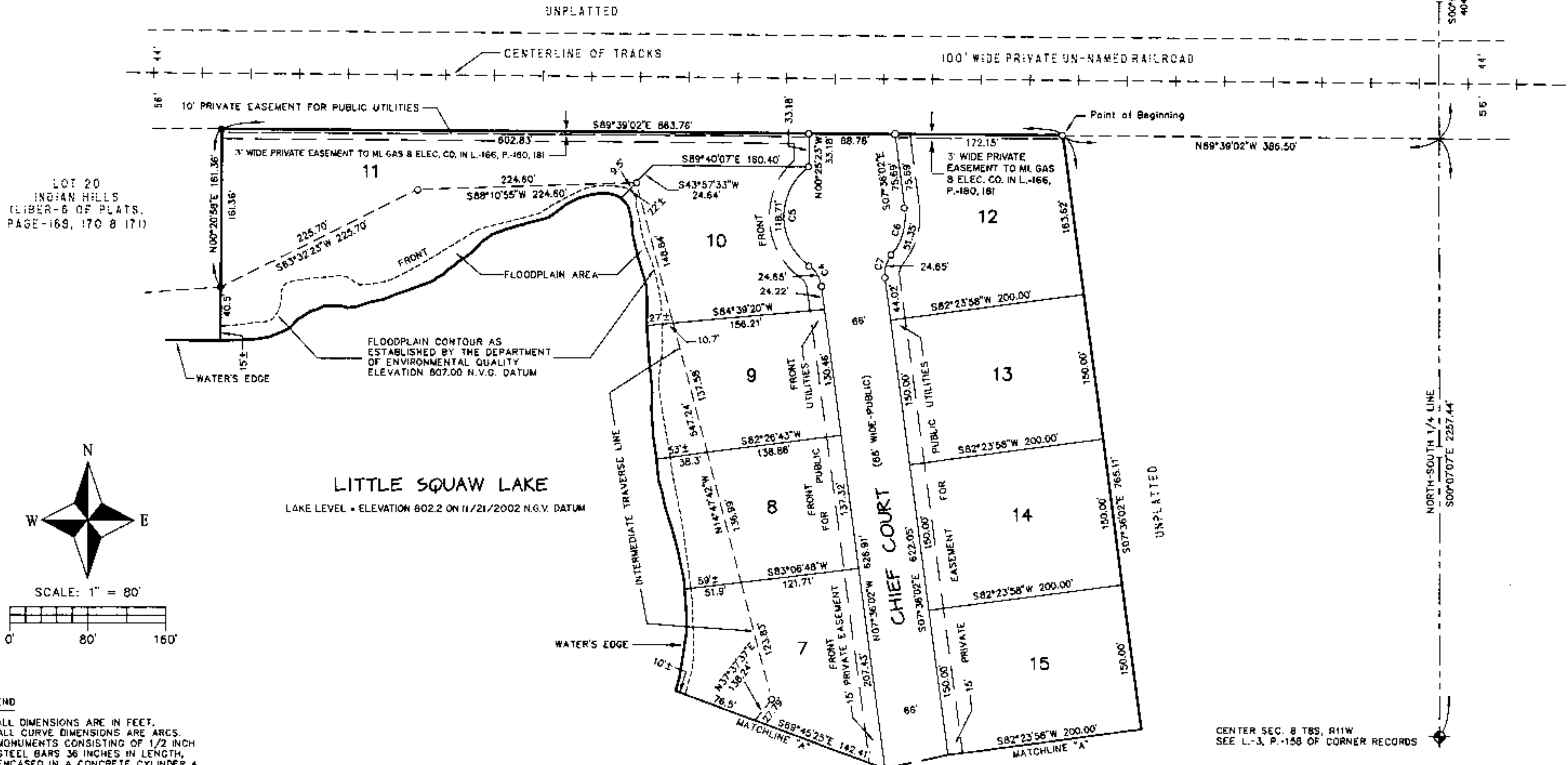

- LEGEND**
1. ALL DIMENSIONS ARE IN FEET.
 2. ALL CURVE DIMENSIONS ARE ARCS.
 3. MONUMENTS CONSISTING OF 1/2 INCH STEEL BARS 36 INCHES IN LENGTH, ENCASED IN A CONCRETE CYLINDER 4 INCHES IN DIAMETER AND 36 INCHES LONG, WERE PLACED AT ALL POINTS MARKED THUS: ○
 4. MONUMENTS CONSISTING OF 1/2 INCH STEEL BARS ENCASED IN A CONCRETE CYLINDER 4 INCHES IN DIAMETER WERE FOUND AT ALL POINTS MARKED THUS: ●
 5. LOT CORNERS ARE MARKED BY A CAPPED 1/2 INCH STEEL BAR 18 INCHES IN LENGTH.
 6. (R) DENOTES A RADIAL LINE.
 7. (NR) DENOTES A NON-RADIAL LINE.
 8. BEARINGS WERE ESTABLISHED FROM THE RECORDED PLAT OF "INDIAN HILLS" RECORDED IN LIBER 6 OF PLATS, PAGES 169-171.

CURVE	RADIUS	ARC LENGTH	DELTA ANGLE	CHORD BEARING	CHORD LENGTH
C4	30.00'	24.65'	47°04'19"	N31°08'11"W	23.96'
C5	62.48'	118.71'	108°52'00"	N00°15'00"W	101.64'
C6	62.50'	51.35'	47°04'19"	S15°56'07"W	49.92'
C7	30.00'	24.65'	47°04'19"	S15°56'07"W	23.96'

THIS PLAT IS SUBJECT TO RESTRICTIONS AS REQUIRED BY ACT 288 OF 1987, AS AMENDED ON CERTAIN LOTS WITH RESPECT TO THE REQUIREMENTS OF THE MICHIGAN DEPARTMENT OF ENVIRONMENTAL QUALITY, WHICH ARE RECORDED IN LIBER 1208, PAGE(S) 623 OF RECORDS OF THIS COUNTY.

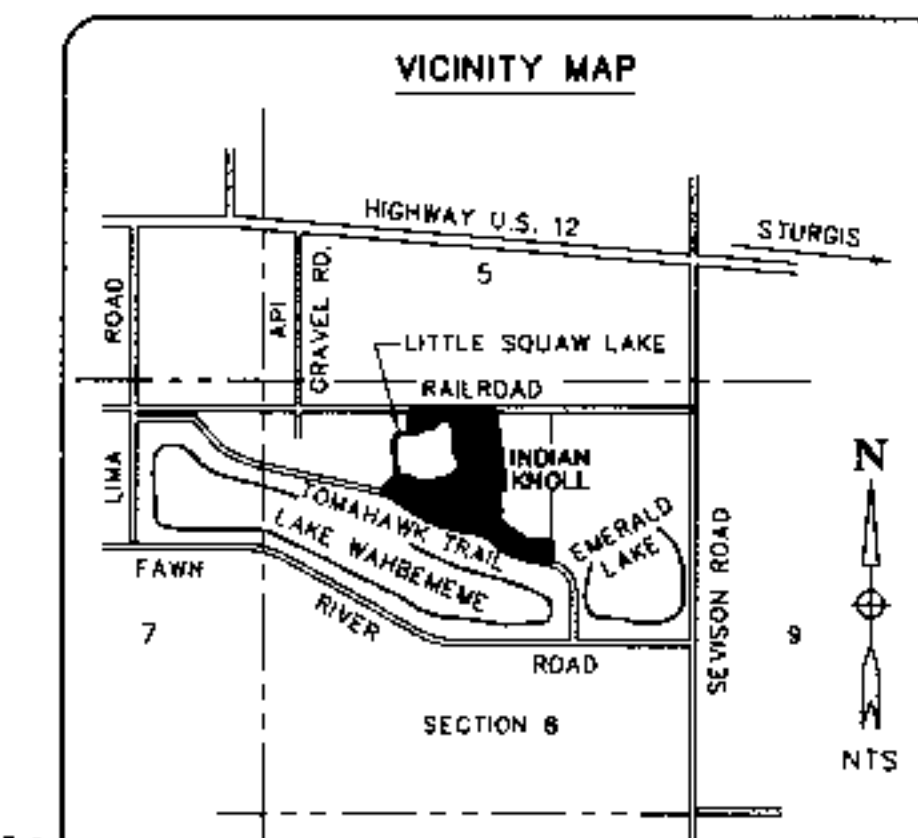

INDIAN KNOLL

A SUBDIVISION SITUATED IN THE NE 1/4 AND THE NW 1/4 OF SECTION 8, T8S, R11W, WHITE PIGEON TOWNSHIP, ST. JOSEPH COUNTY, MICHIGAN

LITTLE SQUAW LAKE

LAKE LEVEL - ELEVATION 802.2 ON 11/21/2002 N.G.V. DATUM

FLOODPLAIN CONTOUR AS ESTABLISHED BY THE DEPARTMENT OF ENVIRONMENTAL QUALITY ELEVATION 807.00 N.G.V. DATUM

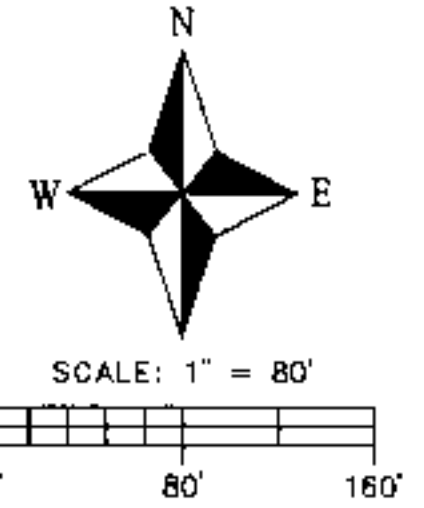

LOT 18
INDIAN HILLS
(L. 8 OF PLATS,
P'g-169, 170 & 171)

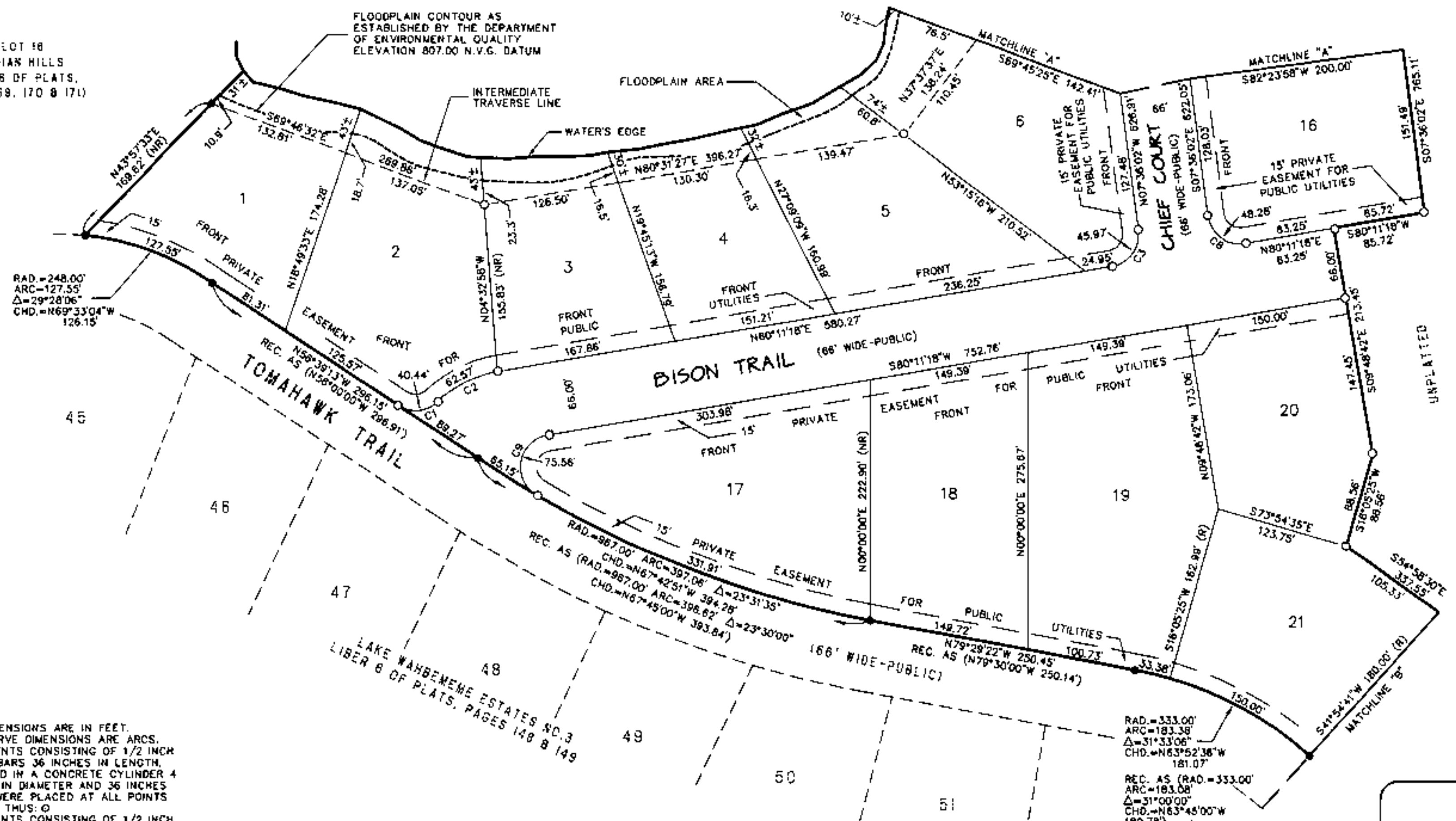

LEGEND

1. ALL DIMENSIONS ARE IN FEET.
2. ALL CURVE DIMENSIONS ARE ARCS.
3. MONUMENTS CONSISTING OF 1/2 INCH STEEL BARS 36 INCHES IN LENGTH, ENCASED IN A CONCRETE CYLINDER 4 INCHES IN DIAMETER AND 36 INCHES LONG, WERE PLACED AT ALL POINTS MARKED THUS: ○
4. MONUMENTS CONSISTING OF 1/2 INCH STEEL BARS ENCASED IN A CONCRETE CYLINDER 4 INCHES IN DIAMETER WERE FOUND AT ALL POINTS MARKED THUS: ●
5. LOT CORNERS ARE MARKED BY A CAPPED 1/2 INCH STEEL BAR 18 INCHES IN LENGTH.
6. (R) DENOTES A RADIAL LINE.
7. (NR) DENOTES A NON-RADIAL LINE.
8. BEARINGS WERE ESTABLISHED FROM THE RECORDED PLAT OF "INDIAN HILLS" RECORDED IN LIBER 6 OF PLATS, PAGES 169-171.

CURVE	RADIUS	ARC LENGTH	DELTA ANGLE	CHORD BEARING	CHORD LENGTH
C1	30.00'	40.44'	77°13'55"	N84°44'05"E	37.45'
C2	105.33'	52.57'	34°02'04"	N63°10'10"E	61.85'
C3	30.00'	45.97'	87°47'20"	N38°17'38"E	41.80'
C8	30.00'	48.28'	92°12'40"	S53°42'22"E	43.24'
C9	30.00'	75.56'	144°18'43"	S10°12'19"W	57.11'

THIS PLAT IS SUBJECT TO RESTRICTIONS AS REQUIRED BY ACT 286 OF 1967, AS AMENDED ON CERTAIN LOTS WITH RESPECT TO THE REQUIREMENTS OF THE MICHIGAN DEPARTMENT OF ENVIRONMENTAL QUALITY, WHICH ARE RECORDED IN LIBER 1208, PAGE(S) 2, 3 OF RECORDS OF THIS COUNTY.

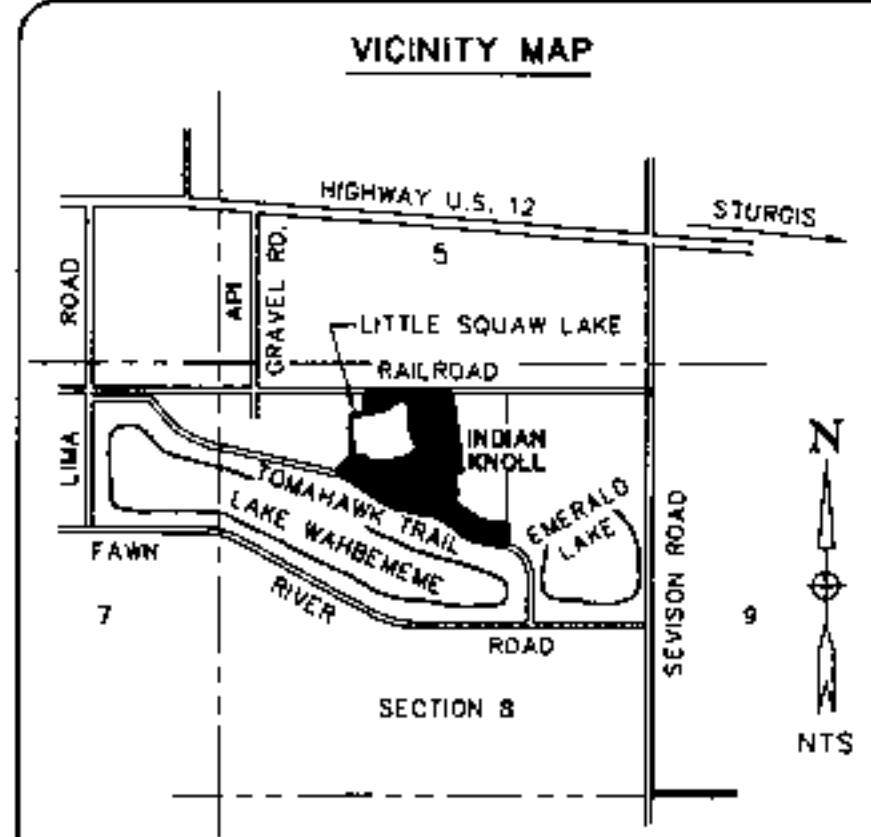

INDIAN KNOLL

A SUBDIVISION SITUATED IN THE NE 1/4 AND THE NW 1/4 OF SECTION 8, T8S, R11W, WHITE PIGEON TOWNSHIP, ST. JOSEPH COUNTY, MICHIGAN

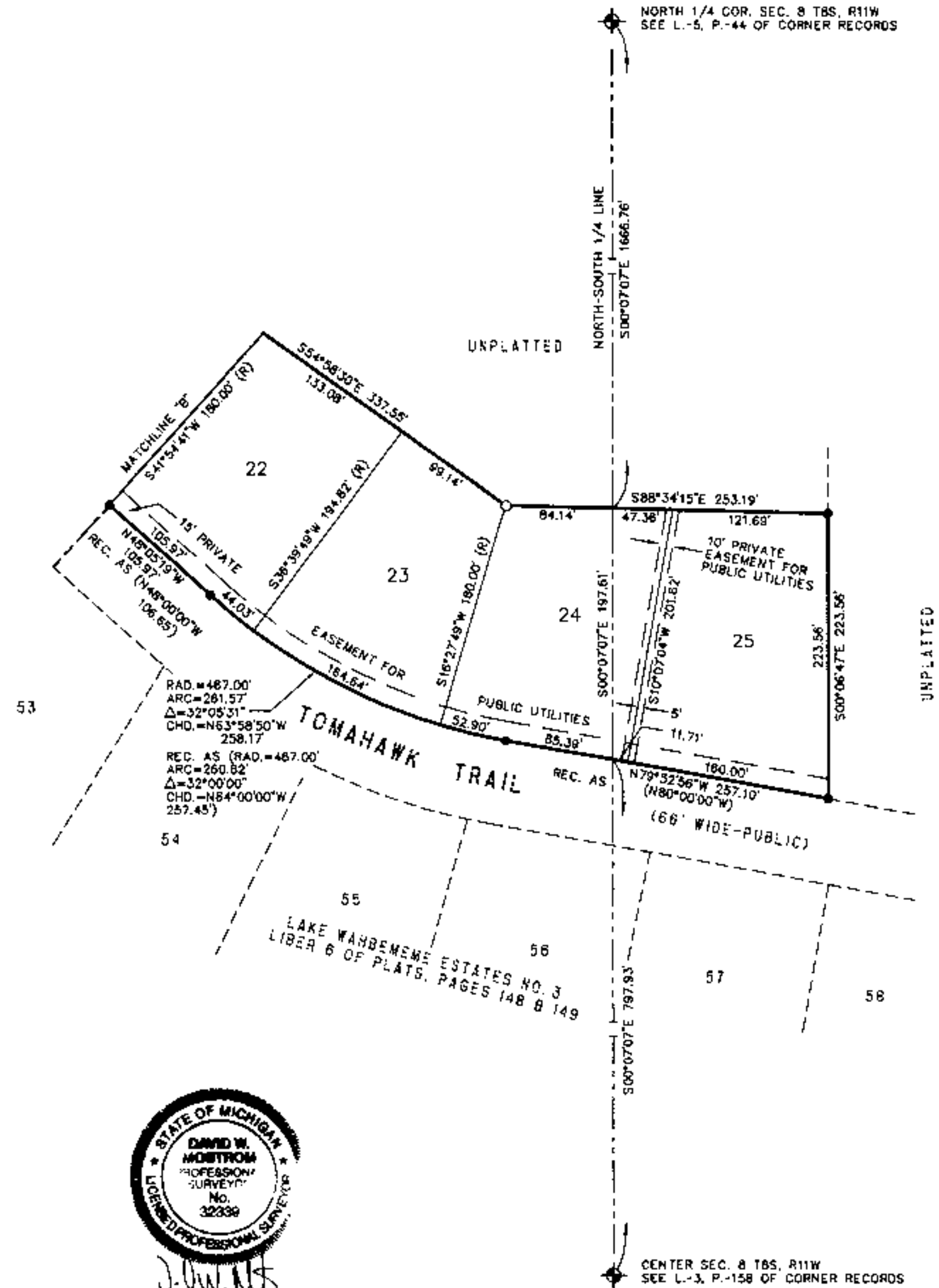
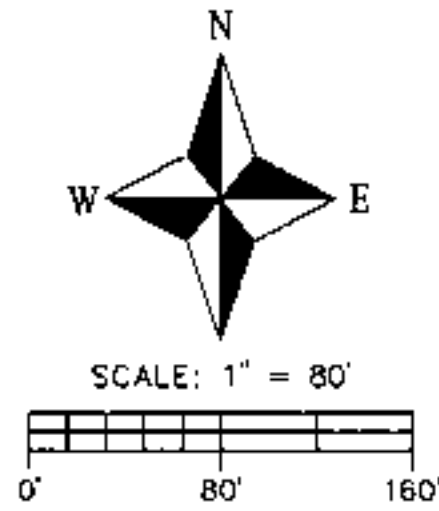

LEGEND

1. ALL DIMENSIONS ARE IN FEET.
2. ALL CURVE DIMENSIONS ARE ARCS.
3. MONUMENTS CONSISTING OF 1/2 INCH STEEL BARS 36 INCHES IN LENGTH, ENCASED IN A CONCRETE CYLINDER 4 INCHES IN DIAMETER AND 36 INCHES LONG, WERE PLACED AT ALL POINTS MARKED THUS: ○
4. MONUMENTS CONSISTING OF 1/2 INCH STEEL BARS ENCASED IN A CONCRETE CYLINDER 4 INCHES IN DIAMETER WERE FOUND AT ALL POINTS MARKED THUS: ●
5. LOT CORNERS ARE MARKED BY A CAPPED 1/2 INCH STEEL BAR 18 INCHES IN LENGTH.
6. (R) DENOTES A RADIAL LINE.
7. (NR) DENOTES A NON-RADIAL LINE.
8. BEARINGS WERE ESTABLISHED FROM THE RECORDED PLAT OF "INDIAN HILLS" RECORDED IN LIBER 6 OF PLATS, PAGES 169-171.

THIS PLAT IS SUBJECT TO RESTRICTIONS AS REQUIRED BY ACT 288 OF 1967, AS AMENDED ON CERTAIN LOTS WITH RESPECT TO THE REQUIREMENTS OF THE MICHIGAN DEPARTMENT OF ENVIRONMENTAL QUALITY, WHICH ARE RECORDED IN LIBER 120B, PAGE(S) 23 OF RECORDS OF THIS COUNTY.

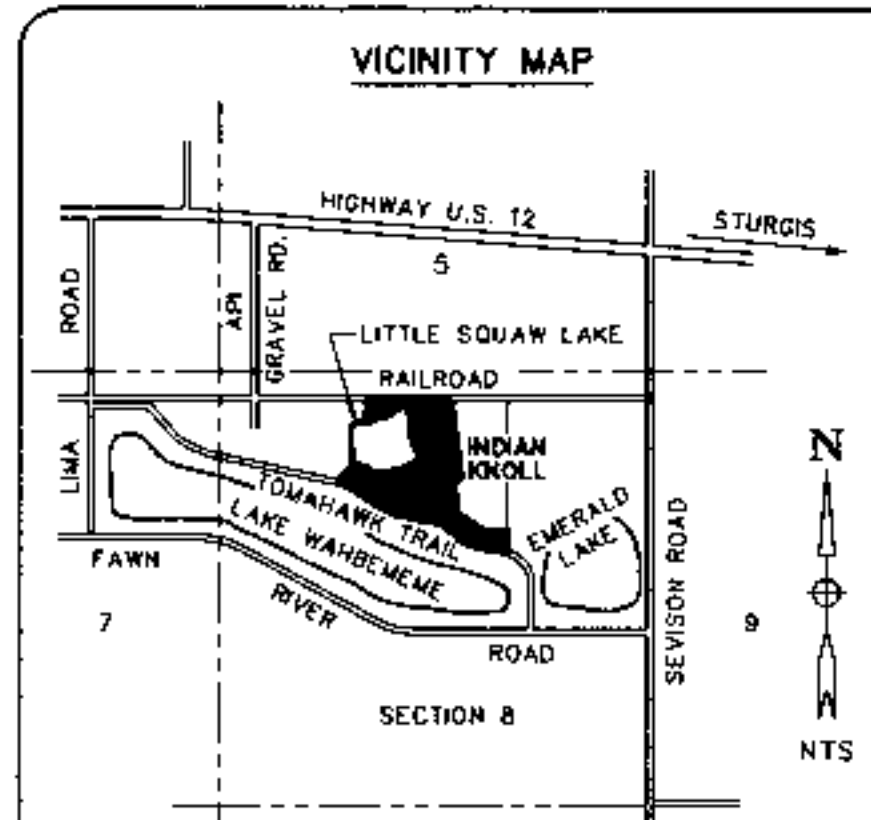

INDIAN KNOLL

A SUBDIVISION SITUATED IN THE NE 1/4 AND THE NW 1/4 OF SECTION 8,
T8S, R11W, WHITE PIGEON TOWNSHIP, ST. JOSEPH COUNTY, MICHIGAN

SURVEYOR'S CERTIFICATE

I, DAVID W. MOSTROM, SURVEYOR, CERTIFY THAT I HAVE SURVEYED, DIVIDED AND MAPPED THE LAND SHOWN ON THIS PLAT, DESCRIBED AS FOLLOWS:

INDIAN KNOLL, A SUBDIVISION SITUATED IN THE NE 1/4 AND THE NW 1/4 OF SECTION 8, T 8 S, R 11 W, WHITE PIGEON TOWNSHIP, ST. JOSEPH COUNTY, MICHIGAN.

COMMENCING AT THE NORTH 1/4 CORNER OF SAID SECTION 8 AND RUNNING THENCE S00°07'07"E, ALONG THE NORTH-SOUTH 1/4 LINE AS MONUMENTED, 404.66 FEET; THENCE N88°39'02"W, ALONG THE SOUTH RIGHT-OF-WAY LINE OF THE RAILROAD, 386.50 FEET TO THE POINT OF BEGINNING OF THIS DESCRIPTION; THE BOUNDARY OF THE PLAT RUNS THENCE S07°38'02"E 765.11 FEET; THENCE S80°11'18"W 85.72 FEET; THENCE S08°48'42"E 213.45 FEET; THENCE S18°05'25"W 88.58 FEET; THENCE S54°58'30"E 337.55 FEET; THENCE S88°34'15"E 253.19 FEET; THENCE S00°08'47"E 223.56 FEET TO THE NORTH RIGHT-OF-WAY LINE OF TOMAHAWK TRAIL AS SHOWN ON THE RECORDED PLAT OF LAKE WAHBEHEME ESTATES NO. 3 (LIBER 6 OF PLATS, PAGES 148 AND 149); THENCE N79°52'56"W, ALONG SAID RIGHT-OF-WAY LINE, 257.10 FEET; THENCE NORTHWESTERLY, ALONG SAID RIGHT-OF-WAY LINE, ALONG A 487.00 FOOT RADIUS CURVE TO THE RIGHT WITH A DELTA ANGLE OF 32°05'31", AN ARC DISTANCE OF 261.57 FEET (SAID CURVE BEING SUBTENDED BY A CHORD WHICH BEARS N63°58'50"W 258.17 FEET); THENCE N48°05'19"W, ALONG SAID RIGHT-OF-WAY LINE, 105.97 FEET; THENCE NORTHWESTERLY, ALONG SAID RIGHT-OF-WAY LINE, ALONG A 333.00 FOOT RADIUS CURVE TO THE LEFT WITH A DELTA ANGLE OF 31°33'09", AN ARC DISTANCE OF 183.38 FEET (SAID CURVE BEING SUBTENDED BY A CHORD WHICH BEARS N63°52'36"W 181.07 FEET); THENCE N79°29'22"W, ALONG SAID RIGHT-OF-WAY LINE, 250.45 FEET; THENCE NORTHWESTERLY, ALONG SAID RIGHT-OF-WAY LINE, ALONG A 887.00 FOOT RADIUS CURVE TO THE RIGHT WITH A DELTA ANGLE OF 23°31'35", AN ARC DISTANCE OF 397.06 FEET (SAID CURVE BEING SUBTENDED BY A CHORD WHICH BEARS N67°42'51"W 394.28 FEET); THENCE N50°39'13"W, ALONG SAID RIGHT-OF-WAY LINE, 298.15 FEET; THENCE NORTHWESTERLY, ALONG SAID RIGHT-OF-WAY LINE, ALONG A 248.00 FOOT RADIUS CURVE TO THE LEFT WITH A DELTA ANGLE OF 29°28'06", AN ARC DISTANCE OF 127.55 FEET (SAID CURVE BEING SUBTENDED BY A CHORD WHICH BEARS N69°33'04"W 126.15 FEET) TO THE SOUTHEAST CORNER OF LOT 18 OF THE RECORDED PLAT OF INDIAN HILLS (LIBER 6 OF PLATS, PAGES 169, 170 AND 171); THENCE N43°57'33"E, ALONG THE EASTERLY LINE OF LOT 18, 189.62 FEET; THENCE TRAVERSING LITTLE SQUAW LAKE, ALONG AN INTERMEDIATE TRAVERSE LINE, ALONG THE FOLLOWING 8 COURSES: S89°48'32"E 269.86 FEET, N80°31'27"E 398.27 FEET; N37°37'37"E 138.24 FEET, N14°47'42"W 547.24 FEET, S88°10'55"W 224.60 FEET AND S63°32'23"W 225.70 FEET TO THE SOUTHEAST CORNER OF LOT 20 OF THE RECORDED PLAT OF INDIAN HILLS; THENCE N00°20'58"E 161.36 FEET TO THE NORTHEAST CORNER OF LOT 20; THENCE S89°39'02"E, ALONG THE SOUTH RIGHT-OF-WAY LINE OF THE RAILROAD, 883.78 FEET TO THE POINT OF BEGINNING.

INCLUDING ALL LAND TO THE WATER'S EDGE OF LITTLE SQUAW LAKE.

THIS PARCEL CONTAINS 21.43 ACRES, MORE OR LESS.

THIS PLAT CONTAINS 25 NUMBERED LOTS.

THAT I HAVE MADE SUCH SURVEY, LAND DIVISION AND PLAT BY THE DIRECTION OF THE OWNERS OF SUCH LAND.

THAT SUCH PLAT IS A CORRECT REPRESENTATION OF ALL EXTERIOR BOUNDARIES OF THE LAND SURVEYED AND THE SUBDIVISION OF IT.

THAT THE REQUIRED MONUMENTS AND LOT MARKERS HAVE BEEN LOCATED IN THE GROUND OR THAT SURETY HAS BEEN DEPOSITED WITH THE MUNICIPALITY, AS REQUIRED BY SECTION 125 OF THE ACT.

THAT THE ACCURACY OF SURVEY IS WITHIN THE LIMITS REQUIRED BY SECTION 126 OF THE ACT.

THAT THE BEARINGS SHOWN ON THE PLAT ARE EXPRESSED AS REQUIRED BY SECTION 126(3) OF THE ACT AND AS EXPLAINED IN THE LEGEND.

DATE: May 31, 2003

J.D.W. Mst

DAVID W. MOSTROM, P.S. 32339
VICE-PRESIDENT OF MOSTROM & ASSOC., INC.
610 W. BURR OAK ST.
CENTREVILLE, MI. 49032

PROPRIETOR'S CERTIFICATE - INDIVIDUALS

WE, AS PROPRIETORS, CERTIFY THAT WE HAVE CAUSED THE LAND EMBRACED IN THIS PLAT TO BE SURVEYED, DIVIDED, MAPPED AND DEDICATED AS REPRESENTED ON THIS PLAT AND THAT BISON TRAIL AND CHIEF COURT ARE FOR THE USE OF THE PUBLIC; THAT THE PUBLIC UTILITY EASEMENTS ARE PRIVATE EASEMENTS AND THAT ALL OTHER EASEMENTS ARE FOR THE USES SHOWN ON THE PLAT; AND LOTS 1 THROUGH 11, INCLUSIVE, EXTEND TO THE WATER'S EDGE OF LITTLE SQUAW LAKE ON THE PROJECTION OF THE SIDE LOT LINES AS SHOWN.

Ronald D. Aldrich

RONALD D. ALDRICH
17240 TOMAHAWK TRAIL
WHITE PIGEON, MI 49099

Brian L. Nickell

BRIAN L. NICKELL
232 W. RAILROAD ST.
CENTREVILLE, MI 49032

William Thistlethwaite

WILLIAM THISTLETHWAITE
17286 BISON TRAIL
WHITE PIGEON, MI 49099

Tiffany K. Nickell

TIFFANY K. NICKELL
232 W. RAILROAD ST.
CENTREVILLE, MI 49032

Susanne Thistlethwaite

SUSANNE THISTLETHWAITE
17286 BISON TRAIL
WHITE PIGEON, MI 49099

Harold Vandersalm II

HAROLD VANDERSALM II
1324 MEADOWBROOK LANE
PORTAGE, MI 49024

Wayne A. Mstrom

WAYNE A. MOSTROM, WITNESS

Freda B. Vandersalm

FREDA B. VANDERSALM
1324 MEADOWBROOK LANE
PORTAGE, MI 49024

Lila L. Mstrom

LILA L. MOSTROM, WITNESS

ACKNOWLEDGMENT

STATE OF MICHIGAN
ST. JOSEPH COUNTY

PERSONALLY CAME BEFORE ME THIS 2nd DAY OF June, 2003, THE ABOVE NAMED RONALD D. ALDRICH, A SINGLE MAN; WILLIAM THISTLETHWAITE AND SUSANNE THISTLETHWAITE, HUSBAND AND WIFE; BRIAN L. NICKELL AND TIFFANY K. NICKELL, HUSBAND AND WIFE; HAROLD VANDERSALM II, A SINGLE MAN AND FREDA B. VANDERSALM, A SINGLE WOMAN, TO ME KNOWN TO BE THE PERSONS WHO EXECUTED THE FOREGOING INSTRUMENT AND ACKNOWLEDGED THAT THEY EXECUTED THE SAME AS THEIR FREE ACT AND DEED.

NOTARY PUBLIC Lila Mstrom, ST. JOSEPH COUNTY, MICHIGAN.
LILA MOSTROM, ST. JOSEPH COUNTY

MY COMMISSION EXPIRES January 14, 2004



PROPRIETOR'S CERTIFICATE

I, AS PROPRIETOR, CERTIFY THAT I HAVE CAUSED THE LAND EMBRACED IN THIS PLAT TO BE SURVEYED, DIVIDED, MAPPED AND DEDICATED AS REPRESENTED ON THIS PLAT AND THAT BISON TRAIL AND CHIEF COURT ARE FOR THE USE OF THE PUBLIC; THAT THE PUBLIC UTILITY EASEMENTS ARE PRIVATE EASEMENTS AND THAT ALL OTHER EASEMENTS ARE FOR THE USES SHOWN ON THE PLAT; AND LOTS 1 THROUGH 11, INCLUSIVE, EXTEND TO THE WATER'S EDGE OF LITTLE SQUAW LAKE ON THE PROJECTION OF THE SIDE LOT LINES AS SHOWN.

Wayne A. Mstrom
WAYNE A. MOSTROM, WITNESS

Irene E. Niece
BY: IRENE E. NIECE
SETTLOR/INITIAL TRUSTEE
17240 TOMAHAWK TRAIL
WHITE PIGEON, MI 49099

Lila L. Mstrom
LILA L. MOSTROM, WITNESS

LIBER 1126, PAGES 707- 0711
ST. JOSEPH COUNTY, MICHIGAN

ACKNOWLEDGMENT

STATE OF MICHIGAN
ST. JOSEPH COUNTY

PERSONALLY CAME BEFORE ME THIS 2nd DAY OF June, 2003, THE ABOVE NAMED IRENE E. NIECE, TRUSTEE OF THE IRENE E. NIECE REVOCABLE LIVING TRUST, TO ME KNOWN TO BE THE PERSON WHO EXECUTED THE FOREGOING INSTRUMENT, AND TO BE ACKNOWLEDGED THAT SHE EXECUTED THE FOREGOING INSTRUMENT AS SUCH TRUSTEE AS HER FREE ACT AND DEED.

NOTARY PUBLIC Lila L. Mstrom, ST. JOSEPH COUNTY, MICHIGAN.
LILA L. MOSTROM, ST. JOSEPH COUNTY

MY COMMISSION EXPIRES January 14, 2004

PROPRIETOR'S CERTIFICATE - CORPORATION

FIRST NATIONAL BANK OF THREE RIVERS, A CORPORATION DULY ORGANIZED AND EXISTING UNDER THE LAWS OF THE STATE OF MICHIGAN BY D. SCOTT HINES, VICE-PRESIDENT AND BARRY R. MILLER, ASSISTANT VICE-PRESIDENT, AS PROPRIETOR, HAVE CAUSED THE LAND EMBRACED IN THIS PLAT TO BE SURVEYED, DIVIDED, MAPPED AND DEDICATED AS REPRESENTED ON THIS PLAT, THAT BISON TRAIL AND CHIEF COURT ARE FOR THE USE OF THE PUBLIC AND THAT THE PUBLIC UTILITY EASEMENTS ARE PRIVATE EASEMENTS AND THAT ALL OTHER EASEMENTS ARE FOR THE USES SHOWN ON THE PLAT; AND LOTS 1 THROUGH 11, INCLUSIVE, EXTEND TO THE WATER'S EDGE OF LITTLE SQUAW LAKE ON THE PROJECTION OF THE SIDE LOT LINES AS SHOWN.

J.D.W. Mst
DAVID W. MOSTROM, WITNESS

FIRST NATIONAL BANK OF THREE RIVERS
88 N. MAIN ST., P.O. BOX 407
THREE RIVERS, MI 49083

Lila L. Mstrom
LILA L. MOSTROM, WITNESS

D. Scott Hines
D. SCOTT HINES
VICE-PRESIDENT
Barry R. Miller
BARRY R. MILLER
ASSISTANT VICE-PRESIDENT

ACKNOWLEDGMENT

STATE OF MICHIGAN
ST. JOSEPH COUNTY

PERSONALLY CAME BEFORE ME THIS 3rd DAY OF June, 2003, D. SCOTT HINES, VICE-PRESIDENT AND BARRY R. MILLER, ASSISTANT VICE-PRESIDENT OF THE ABOVE NAMED CORPORATION, TO ME KNOWN TO BE THE PERSONS WHO EXECUTED THE FOREGOING INSTRUMENT, AND TO ME KNOWN TO BE SUCH VICE-PRESIDENT AND ASSISTANT VICE-PRESIDENT OF SAID CORPORATION, AND ACKNOWLEDGED THAT THEY EXECUTED THE FOREGOING INSTRUMENT AS SUCH OFFICERS AS THE FREE ACT AND DEED OF SAID CORPORATION, BY ITS AUTHORITY.

NOTARY PUBLIC Lila L. Mstrom, ST. JOSEPH COUNTY, MICHIGAN.
LILA L. MOSTROM, ST. JOSEPH COUNTY

MY COMMISSION EXPIRES January 14, 2004

INDIAN KNOLL

A SUBDIVISION SITUATED IN THE NE 1/4 AND THE NW 1/4 OF SECTION 8,
T8S, R11W, WHITE PIGEON TOWNSHIP, ST. JOSEPH COUNTY, MICHIGAN

PROPRIETOR'S CERTIFICATE

STURGIS BANK AND TRUST CO, A STATE SAVINGS BANK, DULY ORGANIZED AND EXISTING UNDER THE LAWS OF THE UNITED STATES OF AMERICA, BY ERIC L. EISHEN, PRESIDENT /CEO AND TRACEY PARKER, SENIOR VICE PRESIDENT, AS PROPRIETOR, HAVE CAUSED THE LAND EMBRACED IN THIS PLAT TO BE SURVEYED, DIVIDED, MAPPED AND DEDICATED AS REPRESENTED ON THIS PLAT, THAT BISON TRAIL AND CHIEF COURT ARE FOR THE USE OF THE PUBLIC; THAT THE PUBLIC UTILITY EASEMENTS ARE PRIVATE EASEMENTS AND THAT ALL OTHER EASEMENTS ARE FOR THE USES SHOWN ON THE PLAT; AND LOTS 1 THROUGH 11, INCLUSIVE, EXTEND TO THE WATER'S EDGE OF LITTLE SQUAW LAKE ON THE PROJECTION OF THE SIDE LOT LINES AS SHOWN.

STURGIS BANK AND TRUST CO.
113 - 125 E. CHICAGO ROAD
STURGIS, MI 49091 - 0600

Rosalie M. Burton
Rosalie M. Burton WITNESS

Eric L. Eishen
ERIC L. EISHEN, PRESIDENT /CEO

Marina Albarran
Marina Albarran WITNESS

Tracey Parker
TRACEY PARKER, SENIOR VICE PRESIDENT

ACKNOWLEDGMENT

STATE OF MICHIGAN
S.S.
ST. JOSEPH COUNTY

PERSONALLY CAME BEFORE ME THIS 26th DAY OF August, 2003
ERIC L. EISHEN, PRESIDENT /CEO AND TRACEY PARKER, SENIOR VICE PRESIDENT, OF THE ABOVE NAMED COMPANY, TO ME KNOWN TO BE THE PERSONS WHO EXECUTED THE FOREGOING INSTRUMENT, AND TO ME KNOWN TO BE SUCH PRESIDENT /CEO AND SENIOR VICE PRESIDENT OF SAID COMPANY, AND ACKNOWLEDGED THAT THEY EXECUTED THE FOREGOING INSTRUMENT AS SUCH OFFICERS AS THE FREE ACT AND DEED OF SAID COMPANY, BY ITS AUTHORITY.

NOTARY PUBLIC, Rosalie M. Burton, ST. JOSEPH COUNTY, MICHIGAN
ROSALIE M. BURTON

MY COMMISSION EXPIRES 8/18/07

BY MORTGAGE ELECTRONIC REGISTRATION SYSTEMS, INC.,
NOMINEE DULY ORGANIZED AND EXISTING UNDER THE
LAWS OF THE STATE OF IOWA

PROPRIETOR'S CERTIFICATE - CORPORATION

GMAC MORTGAGE CORPORATION, A CORPORATION DULY ORGANIZED AND EXISTING UNDER THE LAWS OF THE STATE OF IOWA, BY Sheryl McNally, Asst. Sec. AND Jody Deles, Asst. Sec. AS PROPRIETOR, HAVE CAUSED THE LAND EMBRACED IN THIS PLAT TO BE SURVEYED, DIVIDED, MAPPED AND DEDICATED AS REPRESENTED PUBLIC; ON THIS PLAT; THAT BISON TRAIL AND CHIEF COURT ARE FOR THE USE OF THE PUBLIC; THAT THE PUBLIC UTILITIES EASEMENTS ARE PRIVATE EASEMENTS AND THAT ALL OTHER EASEMENTS ARE FOR THE USES SHOWN ON THE PLAT; AND LOTS 1 THROUGH 11, INCLUSIVE, EXTEND TO THE WATER'S EDGE OF LITTLE SQUAW LAKE ON THE PROJECTION OF THE SIDE LOT LINES AS SHOWN.

GMAC MORTGAGE BY MORTGAGE ELECTRONIC
3451 HANMOND AVENUE REGISTRATION SYSTEMS, INC.,
WATERLOO, IA 50702 P.O. BOX 2026
FLINT, MI 48901

Sue Emrich
Sue Emrich WITNESS

Sheryl McNally
SHERYL MCNALLY
Assistant Secretary

Pam Klein
Pam Klein WITNESS

Jody Deles
JODY DELES
Assistant Secretary

ACKNOWLEDGMENT

STATE OF Iowa
S.S.
Black Hawk COUNTY

PERSONALLY CAME BEFORE ME THIS 20th DAY OF June, 2003,
Sheryl McNally, Asst. Sec. AND Jody Deles, Asst. Sec. OF THE
ABOVE NAMED CORPORATION, TO ME KNOWN TO BE THE PERSONS WHO EXECUTED
THE FOREGOING INSTRUMENT, AND TO ME KNOWN TO BE SUCH Asst. Sec. AND
Asst. Sec. OF SAID CORPORATION, AND ACKNOWLEDGED THAT
THEY EXECUTED THE FOREGOING INSTRUMENT AS SUCH OFFICERS AS THE FREE ACT
AND DEED OF SAID CORPORATION, BY ITS AUTHORITY.

NOTARY PUBLIC, R. Weber, Black Hawk COUNTY, Iowa

MY COMMISSION EXPIRES 12-10-04

R. WEBER
NOTARIAL SEAL - STATE OF IOWA
COMMISSION NUMBER 713968
MY COMMISSION EXPIRES DEC 10 2004

COUNTY TREASURER'S CERTIFICATE

THE RECORDS IN MY OFFICE SHOWN NO UNPAID TAXES OR SPECIAL ASSESSMENTS FOR THE FIVE YEARS PRECEDING August 26, 2003, INVOLVING THE LANDS INCLUDED IN THIS PLAT.

Janet L. Beals
JANET L. BEALS, ST. JOSEPH COUNTY TREASURER

COUNTY DRAIN COMMISSIONER'S CERTIFICATE

APPROVED ON August 26, 2003, AS COMPLYING WITH SECTION 192 OF ACT 288, P.A. 1967 AND THE APPLICABLE RULES AND REGULATIONS PUBLISHED BY MY OFFICE IN THE COUNTY OF ST. JOSEPH.

David D. Hassenger
DAVID D. HASSENGER, DRAIN COMMISSIONER

CERTIFICATE OF COUNTY ROAD COMMISSIONERS

APPROVED ON August 27, 2003, AS COMPLYING WITH SECTION 183 OF ACT 288, P.A. 1967, AND THE APPLICABLE PUBLISHED RULES AND REGULATIONS OF THE BOARD OF ROAD COMMISSIONERS OF ST. JOSEPH COUNTY.

Chester M. Dobrowolski
CHESTER M. DOBROWOLSKI
CHAIRMAN

Donald L. Lancaster
DONALD L. LANCASTER
VICE-CHAIRMAN

Robert J. Spillar
ROBERT J. SPILLAR
MEMBER

CERTIFICATE OF MUNICIPAL APPROVAL

I CERTIFY THAT THIS PLAT WAS APPROVED BY THE TOWNSHIP BOARD OF THE TOWNSHIP OF WHITE PIGEON AT A MEETING HELD Jan 17, 2003, 2003, AND WAS REVIEWED AND FOUND TO BE IN COMPLIANCE WITH ACT 288, P.A. 1967. PRELIMINARY PLAT WAS APPROVED ON JANUARY 17, 2003, BY THE ST. JOSEPH COUNTY HEALTH DEPARTMENT.

Lois K. Phillips
LOIS K. PHILLIPS, CLERK

COUNTY PLAT BOARD CERTIFICATE

THIS PLAT HAS BEEN REVIEWED AND IS APPROVED BY THE ST. JOSEPH COUNTY PLAT BOARD ON October 23, 2003 AS BEING IN COMPLIANCE WITH ALL OF THE PROVISIONS OF ACT 288, P.A. 1967, AND THE PLAT BOARD'S APPLICABLE RULES AND REGULATIONS.

Cynthia L. Jarratt
CYNTHIA L. JARRATT
REGISTER OF DEEDS

Janet L. Beals
JANET L. BEALS
COUNTY TREASURER

Pattie S. Bender
PATTIE S. BENDER
COUNTY CLERK

RECORDING CERTIFICATE

STATE OF MICHIGAN
ST. JOSEPH COUNTY

THIS PLAT WAS RECEIVED FOR RECORD ON THE 3rd DAY OF November, 2003, AT 10:11 A.M. AND RECORDED IN LIBER 6 OF PLATS, ON PAGE(S) 213-217.

Cynthia L. Jarratt
CYNTHIA L. JARRATT
REGISTER OF DEEDS

EXAMINED AND APPROVED

DATE Oct. 29, 2003
BY DEPARTMENT OF CONSUMER
AND INDUSTRY SERVICES
BY Maynard R. Dyer
MAYNARD R. DYER, P.S., DIRECTOR
OFFICE OF LAND SURVEY
AND REMONUMENTATION



D.W. Mottrom