

# CURVE'S END

A SUBDIVISION SITUATED IN THE SW 1/4, SE 1/4 AND IN THE NW 1/4 OF SEC. 34, T 6 S, R 10 W, NOTTAWA TWP., ST. JOSEPH CO., MI.

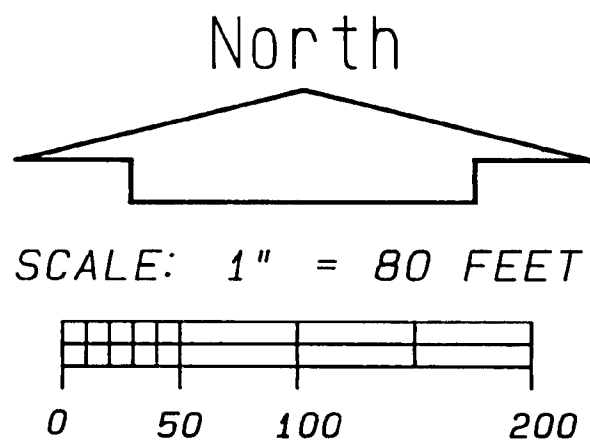

LEGEND

1. ALL DIMENSIONS ARE IN FEET.
2. ALL CURVE DIMENSIONS ARE ARCS.
3. MONUMENTS CONSISTING OF 1/2 INCH STEEL BARS 36 INCHES IN LENGTH, ENCASED IN A CONCRETE CYLINDER 4 INCHES IN DIA. AND 36 INCHES LONG WERE PLACED AT ALL POINTS MARKED THUS: ○
4. LOT CORNERS ARE MARKED BY A 1/2 INCH IRON BAR 18 INCHES IN LENGTH.
5. BEARINGS WERE ESTABLISHED FROM THE RECORDED PLAT OF 'MAPLEWOOD SHORES', L-6, P-142 THRU 145.
6. (R) DENOTES A RADIAL LINE.

THIS PLAT IS SUBJECT TO RESTRICTIONS AS REQUIRED BY ACT 288 OF 1967, AS AMENDED ON CERTAIN LOTS WITH RESPECT TO THE REQUIREMENTS OF THE MICHIGAN DEPARTMENT OF NATURAL RESOURCES AND/OR THE MICHIGAN DEPARTMENT OF PUBLIC HEALTH, WHICH ARE RECORDED IN LIBER 734, PAGES 630-646 OF RECORDS OF THIS COUNTY.

Curve #	Radius	Delta	Length	Tangent	Chord/Brg
C1	30.00'	89°19'49"	46.77'	29.65'	42.18' N44°39'54" E
C2	30.00'	87°49'00"	45.98'	28.88'	41.61' S43°54'30" E
C3	146.00'	58°45'00"	149.71'	82.18'	143.23' S29°22'30" W
C4	80.00'	58°45'00"	82.03'	45.03'	78.48' N29°22'30" E
C18	291.59'	29°09'23"	148.38'	75.84'	146.79' S11°32'24" E

NOTE: PRIVATE EASEMENT FOR MICHIGAN GAS COMPANY TO CONSTRUCT UNDERGROUND GAS LINES IN WANETA WAY IN L-718, P-001 SEE PARTIAL RELEASE IN L-733, P-586.

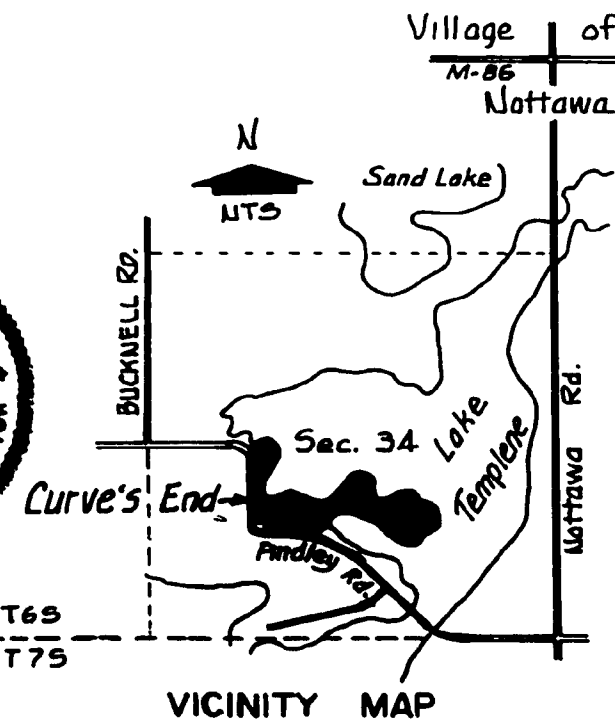

*Wayne A. Mstrom*

WEST 1/4 COR. SEC. 34  
SEE L-3, P. 226 OF  
CORNER RECORDS

NW COR. OF NE 1/4 OF  
SW 1/4 OF SEC. 34  
(COR. FALLS IN LAKE)

EAST 1/4 COR. SEC. 34  
SEE L-3, P. 226 OF  
CORNER RECORDS

UNPLATTED

UNPLATTED  
SEE DETAIL OF  
POND ON SHEET  
NO. 2

UNPLATTED

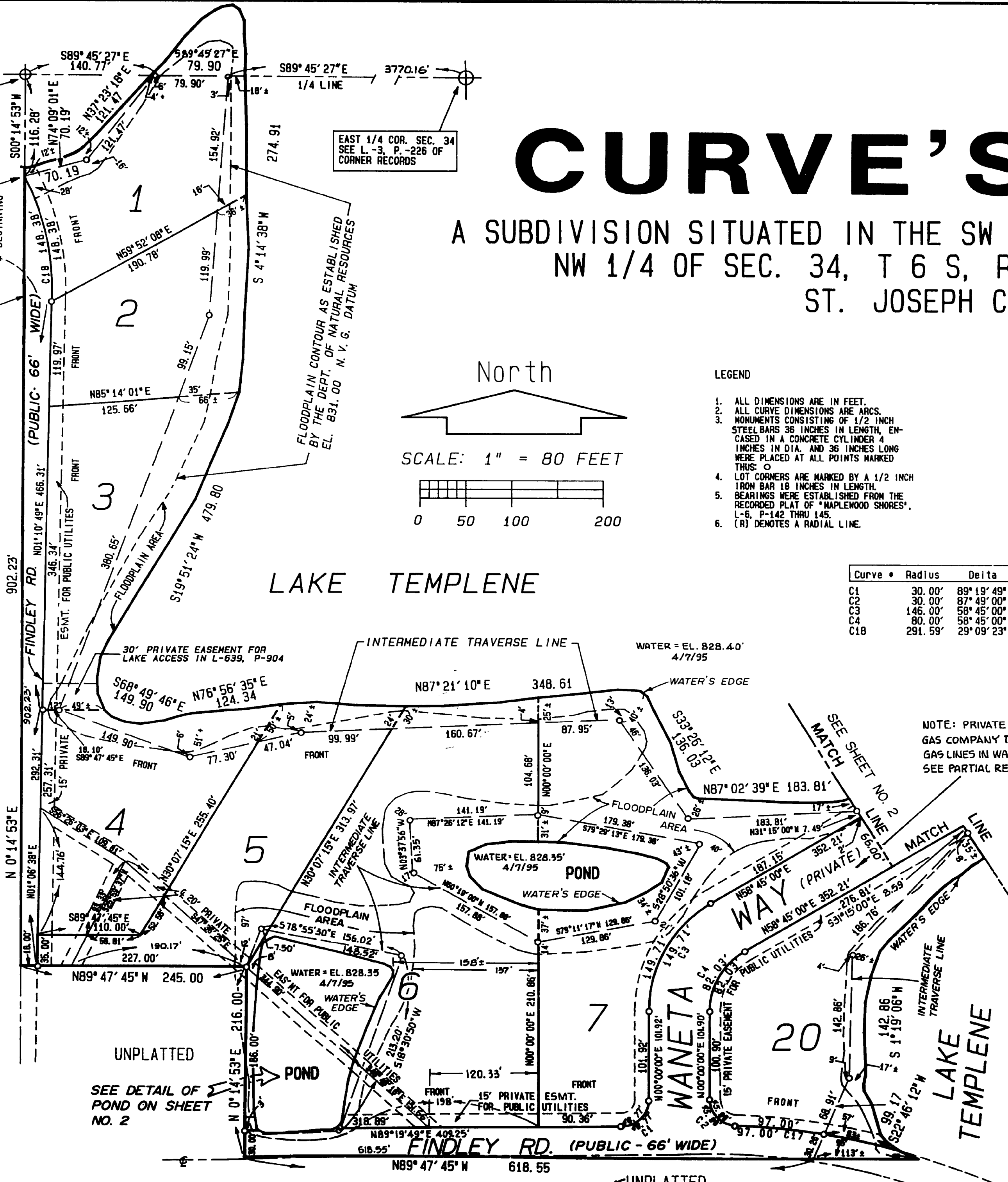

# CURVE'S END

A SUBDIVISION SITUATED IN THE SW 1/4, SE 1/4 AND IN THE NW 1/4 OF SEC. 34, T 6 S, R 10 W, NOTTAWA TWP., ST. JOSEPH CO., MI.

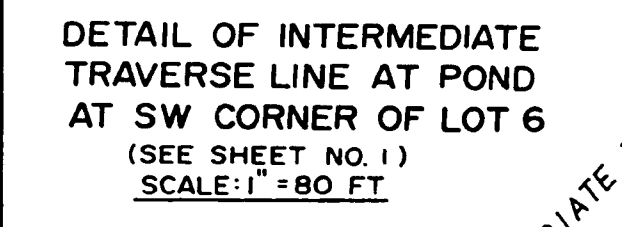
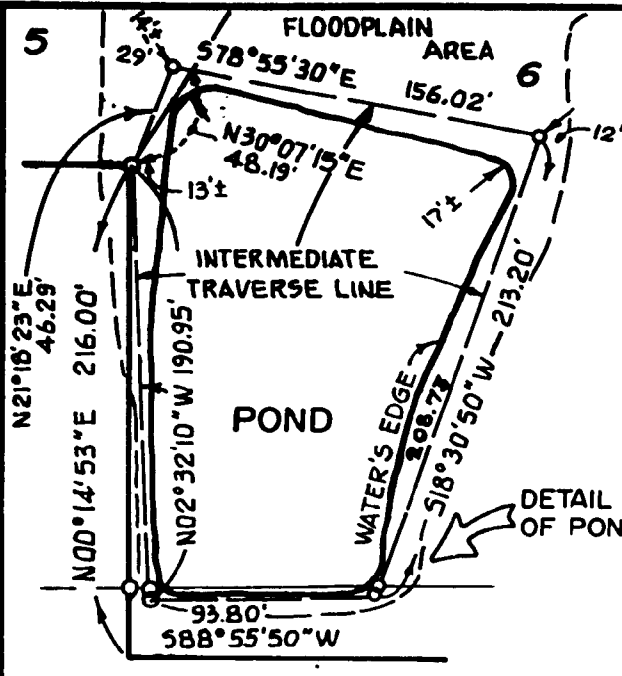

NOTE: PRIVATE EASEMENT FOR MICHIGAN GAS COMPANY TO CONSTRUCT UNDERGROUND GAS LINES IN WANETA WAY IN L.-718, P.-001. SEE PARTIAL RELEASE IN L.-733, P.-586

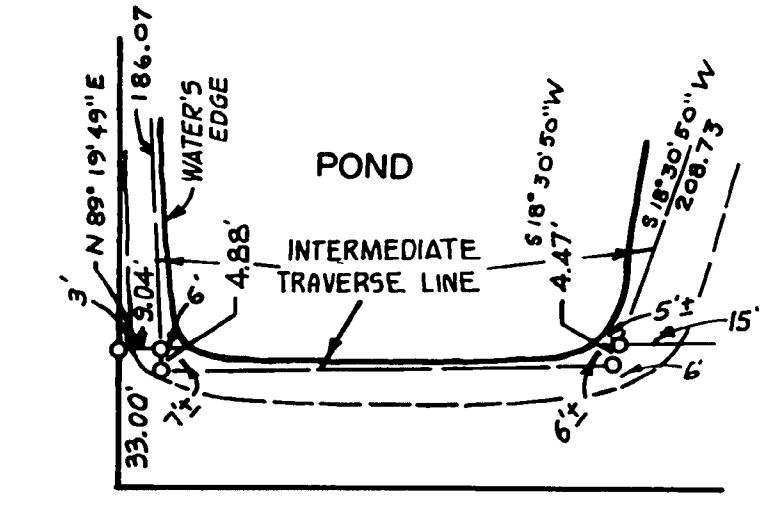

DETAIL AT SOUTH SIDE OF POND ON LOT 6 (SEE POND DETAIL ABOVE AND MAP ON SHEET 1) SCALE: 1" = 40 FT.

Curve	Radius	Delta	Length	Tangent	Chord/Brg
C5	216.00'	31°50'00"	120.01'	61.60'	118.47' N74°40'00" E
C6	150.00'	31°50'00"	83.34'	42.78'	82.27' N74°40'00" E
C7	20.00'	119°00'09"	41.54'	33.95'	34.47' N31°04'55" E
C8	62.50'	238°00'18"	259.62'	00'	109.32' S89°25'00" E
C9	20.00'	119°00'09"	41.54'	33.95'	34.47' S29°54'55" E
C10	216.00'	31°45'00"	119.69'	61.43'	118.17' S73°32'30" E
C11	150.00'	31°45'00"	83.12'	42.66'	82.06' N73°32'30" W
C12	200.00'	22°03'31"	77.00'	38.98'	76.52' S68°41'45" E
C13	266.00'	22°03'31"	102.41'	51.85'	101.78' N68°41'45" W
C14	30.00'	47°04'19"	24.65'	13.07'	23.96' N76°44'20" E
C15	62.50'	274°08'37"	299.05'	85.14'	510°16'29" W
C16	30.00'	47°04'19"	24.65'	13.07'	23.96' S56°11'21" E

THIS PLAT IS SUBJECT TO RESTRICTIONS AS REQUIRED BY ACT 288 OF 1967, AS AMENDED ON CERTAIN LOTS WITH RESPECT TO THE REQUIREMENTS OF THE MICHIGAN DEPARTMENT OF NATURAL RESOURCES AND/OR THE MICHIGAN DEPARTMENT OF PUBLIC HEALTH, WHICH ARE RECORDED IN LIBER 111, PAGES 1-10 OF RECORDS OF THIS COUNTY.

LAKE TEMPLENE  
WATER EL. = 828.40'  
4/7/95

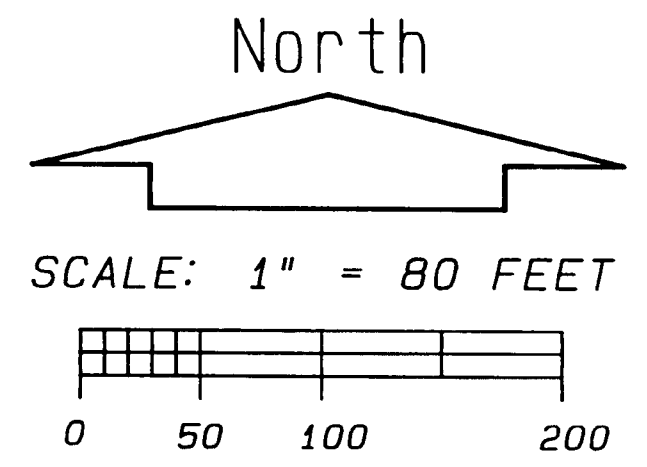

LEGEND

- ALL DIMENSIONS ARE IN FEET.
- ALL CURVE DIMENSIONS ARE ARCS.
- MONUMENTS CONSISTING OF 1/2 INCH IRON BARS 36 INCHES IN LENGTH, ENCASED IN A CONCRETE CYLINDER 4 INCHES IN DIA. AND 36 INCHES LONG WERE PLACED AT ALL POINTS MARKED THUS: ○
- LOT CORNERS ARE MARKED BY A 1/2 INCH IRON BAR 18 INCHES IN LENGTH.
- BEARINGS WERE ESTABLISHED FROM THE RECORDED PLAT OF "MAPLEWOOD SHORES", L-6, P-142 THRU 145.
- (R) DENOTES A RADIAL LINE.



Wayne A. Mstrom

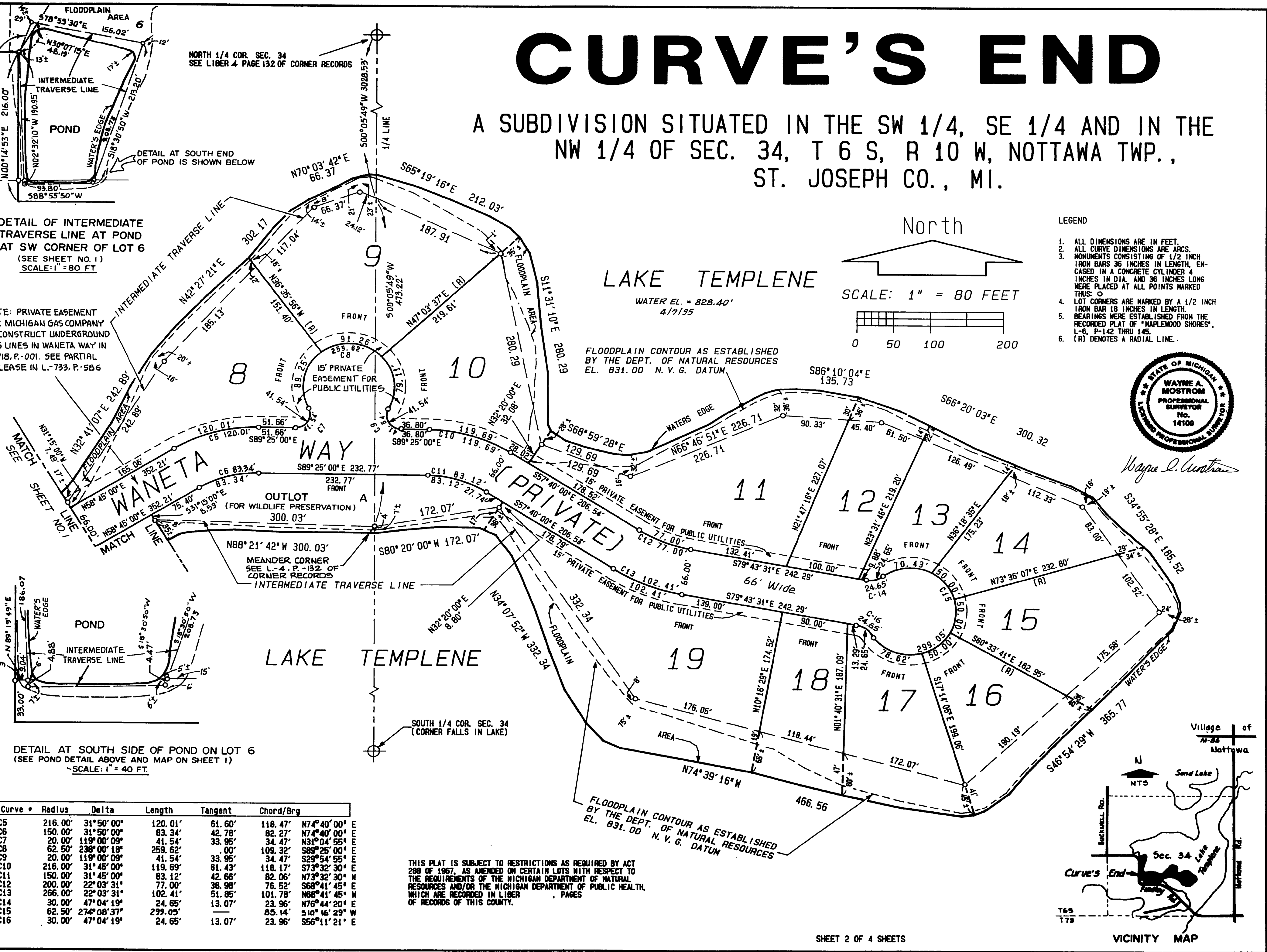

# CURVE'S END

A SUBDIVISION SITUATED IN THE SW 1/4, SE 1/4 AND IN THE NW 1/4 OF SEC. 34, T 6 S, R 10 W, NOTTAWA TWP., ST. JOSEPH CO., MI.

**SURVEYOR'S CERTIFICATE**

I, WAYNE A. MOSTROM, SURVEYOR, CERTIFY THAT I HAVE SURVEYED, DIVIDED, AND MAPPED THE LAND SHOWN ON THIS PLAT, DESCRIBED AS FOLLOWS: CURVE'S END, A SUBDIVISION SITUATED IN THE SW 1/4, SE 1/4 AND IN THE NW 1/4 OF SEC. 34, T 6 S, R 10 W, NOTTAWA TWP., ST. JOSEPH CO., MI.

COMMENCING AT THE WEST 1/4 CORNER OF SAID SECTION 34 AND RUNNING THENCE 889°45'27"E 1325.64 FEET TO THE NORTHWEST CORNER OF THE NORTHEAST 1/4 OF THE SOUTHWEST 1/4 OF SAID SECTION, THENCE S00°14'53"W, ALONG THE WEST LINE OF THE NORTHEAST 1/4 OF THE SOUTHWEST 1/4 OF SAID SECTION, 116.28 FEET TO THE POINT OF BEGINNING OF THIS DESCRIPTION; THENCE ALONG AN INTERMEDIATE TRAVERSE LINE ALONG THE FOLLOWING TWENTY-SEVEN COURSES; THENCE N74°09'01"E 70.19 FEET; THENCE N37°23'18"E 121.47 FEET; THENCE 889°45'27"E 79.90 FEET; THENCE S04°14'38"W 274.91 FEET; THENCE N76°56'35"E 124.34 FEET; THENCE S68°49'46"E 149.90 FEET; THENCE S19°51'24"W 479.80 FEET; THENCE N87°21'10"E 348.61 FEET; THENCE N76°56'35"E 124.34 FEET; THENCE N87°02'39"E 183.81 FEET; THENCE S33°26'12"E 136.03 FEET; THENCE N42°27'21"E 302.17 FEET; THENCE N32°41'07"E 242.89 FEET; THENCE S65°19'16"E 212.03 FEET; THENCE N70°03'42"E 66.37 FEET; THENCE S68°59'28"E 129.69 FEET; THENCE S11°31'10"E 280.29 FEET; THENCE S86°10'04"E 135.73 FEET; THENCE N66°46'51"E 226.71 FEET; THENCE S86°10'04"E 135.73 FEET; THENCE S66°20'03"E 300.32 FEET; THENCE S34°55'28"E 185.52 FEET; THENCE S46°54'29"W 365.77 FEET; THENCE N74°39'16"W 466.56 FEET; THENCE N34°07'52"W 332.34 FEET; THENCE S80°20'00"W 172.07 FEET; THENCE N88°21'42"W 300.03 FEET; THENCE S41°45'46"W 186.76 FEET; THENCE S01°19'06"W 142.86 FEET; THENCE S22°46'12"W 99.17 FEET; THENCE N89°47'45"W 618.55 FEET; THENCE N00°14'53"E 216.00 FEET; THENCE N89°47'45"W 245.00 FEET; THENCE N00°14'53"E, ALONG THE WEST LINE OF THE NE 1/4 OF THE SW 1/4 OF SAID SECTION, 902.25 FEET TO THE POINT OF BEGINNING, INCLUDING ALL LAND TO THE WATER'S EDGE OF LAKE TEMPLENE AND THE TWO PONDS WITHIN THE ABOVE BOUNDARY. THIS PLAT CONTAINS 26.440 ACRES, MORE OR LESS. THIS PLAT CONTAINS 20 NUMBERED LOTS; THAT I HAVE MADE SUCH SURVEY, LAND DIVISION, AND PLAT BY THE DIRECTION OF THE OWNERS OF SUCH LAND; THAT SUCH PLAT IS A CORRECT REPRESENTATION OF ALL EXTERIOR BOUNDARIES OF THE LAND SURVEYED AND THE SUBDIVISION OF IT; THAT THE REQUIRED MONUMENTS AND LOT MARKERS HAVE BEEN LOCATED IN THE GROUND OR THAT SURETY HAS BEEN DEPOSITED WITH THE MUNICIPALITY, AS REQUIRED BY SECTION 125 OF THE ACT; THAT THE BEARINGS SHOWN ON THE PLAT ARE EXPRESSED AS REQUIRED BY SECTION 126, (3) OF THE ACT AND AS EXPLAINED IN THE LEGEND. THAT THE ACCURACY OF SURVEY IS WITHIN THE LIMITS REQUIRED BY SECTION 126 OF THE ACT AND AS EXPLAINED IN THE LEGEND.

DATE: Oct. 29, 1993

Wayne A. Mostrom  
 WAYNE A. MOSTROM, P.S. NO. 14100  
 PRESIDENT OF MOSTROM & ASSOC., INC.  
 P.O. BOX 85, 610 W. BURR OAK ST.  
 CENTREVILLE, MI 49032

EXAMINED AND APPROVED

Date July 18, 1995  
 BY THE DEPARTMENT  
 OF COMMERCE

By Maynard R. Dyer  
 Maynard R. Dyer, P.S.  
 Major  
 Subdivision Control Unit

**PROPRIETOR'S CERTIFICATE - CORPORATION**

THE ST. JOSEPH COUNTY LAKE AND LAND DEVELOPMENT CORPORATION, A CORPORATION DULY ORGANIZED AND EXISTING UNDER THE LAWS OF THE STATE OF MICHIGAN BY FLOYD TEMPLIN, PRESIDENT, AND MAURICE K. WALTERS, TREASURER, AS PROPRIETOR, HAS CAUSED THE LAND TO BE SURVEYED, DIVIDED, MAPPED AND DEDICATED AS REPRESENTED ON THIS PLAT AND THAT WANETA WAY IS A PRIVATE ROAD FOR THE USE OF LOT OWNERS IN THIS PLAT, OR ANY OTHER PROPERTY OWNERS WHERE TITLE IS TRACEABLE TO THE PROPRIETORS; THAT THAT PORTION OF FINDLEY ROAD THAT FALLS WITHIN THE BOUNDARY OF THIS PLAT IS FOR THE USE OF THE PUBLIC; THAT LOTS 1 THROUGH 20, INCLUSIVE, EXTEND TO THE WATER'S EDGE OF LAKE TEMPLENE ON THE PROJECTION OF THE SIDE LOT LINES AS SHOWN; THAT LOTS 6 AND 7 EXTEND TO THE WATER'S EDGE OF THE PONDS, AS SHOWN AND THAT OUTLOT A IS FOR WILDLIFE PRESERVATION ONLY AND NOT FOR THE USE OF THE LOT OWNERS OF THIS PLAT. OUTLOT A EXTENDS TO THE WATER'S EDGE OF LAKE TEMPLENE. THE PUBLIC UTILITY EASEMENTS ARE PRIVATE EASEMENTS AND ALL OTHER EASEMENTS ARE FOR THE USES SHOWN ON THE PLAT.

ST. JOSEPH COUNTY LAKE AND LAND  
 DEVELOPMENT CORPORATION  
 119 W. MICHIGAN AVE.  
 THREE RIVERS, MI. 49093

Floyd Templin  
 FLOYD TEMPLIN, PRESIDENT

Maurice K. Walters  
 MAURICE K. WALTERS, TREASURER

Wayne A. Mostrom  
 WAYNE A. MOSTROM, WITNESS

Lila Mostrom  
 LILA MOSTROM, WITNESS

STATE OF MICHIGAN SS  
 COUNTY OF ST. JOSEPH

PERSONALLY CAME BEFORE ME THIS 10<sup>th</sup> DAY OF December, 1993, FLOYD TEMPLIN, PRESIDENT, AND MAURICE K. WALTERS, TREASURER, OF THE ABOVE NAMED CORPORATION, TO ME KNOWN TO BE THE PERSONS WHO EXECUTED THE FOREGOING INSTRUMENT, AND TO ME KNOWN TO BE SUCH PRESIDENT AND TREASURER OF SAID CORPORATION, AND ACKNOWLEDGED THAT THEY EXECUTED THE FOREGOING INSTRUMENT AS SUCH OFFICERS AS THE FREE ACT AND DEED OF SAID CORPORATION, BY ITS AUTHORITY.

NOTARY PUBLIC Lila Mostrom, ST. JOSEPH COUNTY, MICHIGAN

MY COMMISSION EXPIRES December 5, 1994



**PROPRIETOR'S CERTIFICATE - CORPORATION**

FIRST SAVINGS BANK, A CORPORATION DULY ORGANIZED AND EXISTING UNDER THE LAWS OF THE STATE OF MICHIGAN BY G. RICHARD GATTON, PRESIDENT, AND R.O. POLING, VICE-PRESIDENT, AS PROPRIETOR, HAS CAUSED THE LAND TO BE SURVEYED, DIVIDED, MAPPED AND DEDICATED AS REPRESENTED ON THIS PLAT AND THAT WANETA WAY IS A PRIVATE ROAD FOR THE USE OF LOT OWNERS IN THIS PLAT, OR ANY OTHER PROPERTY OWNERS WHERE TITLE IS TRACEABLE TO THE PROPRIETORS; THAT THAT PORTION OF FINDLEY ROAD THAT FALLS WITHIN THE BOUNDARY OF THIS PLAT IS FOR THE USE OF THE PUBLIC; THAT LOTS 1 THROUGH 20, INCLUSIVE, EXTEND TO THE WATER'S EDGE OF LAKE TEMPLENE ON THE PROJECTION OF THE SIDE LOT LINES AS SHOWN; THAT LOTS 6 AND 7 EXTEND TO THE WATER'S EDGE OF THE PONDS, AS SHOWN AND THAT OUTLOT A IS FOR WILDLIFE PRESERVATION ONLY AND IS NOT FOR THE USE OF THE LOT OWNERS OF THIS PLAT. OUTLOT A EXTENDS TO THE WATER'S EDGE OF LAKE TEMPLENE. THE PUBLIC UTILITY EASEMENTS ARE PRIVATE EASEMENTS AND ALL OTHER EASEMENTS ARE FOR THE USES SHOWN ON THE PLAT.

FIRST SAVINGS BANK  
 123 PORTAGE AVE.  
 THREE RIVERS, MI. 49093

G. Richard Gatton  
 G. RICHARD GATTON, PRESIDENT

R.O. Poling  
 R.O. POLING, VICE-PRESIDENT

Shirley J. Stewart  
 SHIRLEY J. STEWART, WITNESS

Wayne A. Mostrom  
 WAYNE A. MOSTROM, WITNESS

STATE OF MICHIGAN SS  
 COUNTY OF ST. JOSEPH

PERSONALLY CAME BEFORE ME THIS 1<sup>th</sup> DAY OF April, 1995, G. RICHARD GATTON, PRESIDENT, AND R.O. POLING, VICE-PRESIDENT, OF THE ABOVE NAMED CORPORATION, TO ME KNOWN TO BE THE PERSONS WHO EXECUTED THE FOREGOING INSTRUMENT, AND TO ME KNOWN TO BE SUCH PRESIDENT AND VICE-PRESIDENT OF SAID CORPORATION, AND ACKNOWLEDGED THAT THEY EXECUTED THE FOREGOING INSTRUMENT AS SUCH OFFICERS AS THE FREE ACT AND DEED OF SAID CORPORATION, BY ITS AUTHORITY.

NOTARY PUBLIC Shirley J. Stewart, ST. JOSEPH COUNTY, MICHIGAN

MY COMMISSION EXPIRES Jan. 22, 1996

**PROPRIETOR'S CERTIFICATE**

WE, AS PROPRIETORS, CERTIFY THAT WE HAVE CAUSED THE LAND EMBRACED IN THIS PLAT TO BE SURVEYED, DIVIDED, MAPPED AND DEDICATED AS REPRESENTED ON THIS PLAT AND THAT WANETA WAY IS A PRIVATE ROAD FOR THE USE OF LOT OWNERS IN THIS PLAT, OR ANY OTHER PROPERTY OWNERS WHERE TITLE IS TRACEABLE TO THE PROPRIETORS; THAT THAT PORTION OF FINDLEY ROAD THAT FALLS WITHIN THE BOUNDARY OF THIS PLAT IS FOR THE USE OF THE PUBLIC; THAT LOTS 1 THROUGH 20, INCLUSIVE, EXTEND TO THE WATER'S EDGE OF LAKE TEMPLENE ON THE PROJECTION OF THE SIDE LOT LINES AS SHOWN; THAT LOTS 6 AND 7 EXTEND TO THE WATER'S EDGE OF THE PONDS, AS SHOWN AND THAT OUTLOT A IS FOR WILDLIFE PRESERVATION ONLY AND NOT FOR THE USE OF THE LOT OWNERS OF THIS PLAT. OUTLOT A EXTENDS TO THE WATER'S EDGE OF LAKE TEMPLENE. THE PUBLIC UTILITY EASEMENTS ARE PRIVATE EASEMENTS AND ALL OTHER EASEMENTS ARE FOR THE USES SHOWN ON THE PLAT.

Larry L. Hart  
 LARRY L. HART  
 7538 AUTUMN  
 PORTAGE, MI. 49001

Lois J. Hart  
 LOIS J. HART  
 7538 AUTUMN  
 PORTAGE, MI. 49001

**ACKNOWLEDGEMENT**

Wayne A. Mostrom WITNESS Lila Mostrom WITNESS

STATE OF MICHIGAN SS  
 ST. JOSEPH COUNTY

PERSONALLY CAME BEFORE ME THIS 8<sup>th</sup> DAY OF April, 1995, THE ABOVE NAMED LARRY L. HART AND LOIS J. HART, HUSBAND AND WIFE, KNOWN TO ME TO BE THE PERSONS WHO EXECUTED THE FOREGOING INSTRUMENT, AND ACKNOWLEDGED THAT THEY EXECUTED THE SAME AS THEIR FREE ACT AND DEED.

NOTARY PUBLIC Lila Mostrom, ST. JOSEPH COUNTY, MI.

MY COMMISSION EXPIRES January 14, 2000

# CURVE'S END

A SUBDIVISION SITUATED IN THE SW 1/4, SE 1/4 AND IN THE NW 1/4 OF SEC. 34, T 6 S, R 10 W, NOTTAWA TWP., ST. JOSEPH CO., MI.

**PROPRIETOR'S CERTIFICATE**

WE, AS PROPRIETORS, CERTIFY THAT WE HAVE CAUSED THE LAND EMBRACED IN THIS PLAT TO BE SURVEYED, DIVIDED, MAPPED AND DEDICATED AS REPRESENTED ON THIS PLAT AND THAT WANETA WAY IS A PRIVATE ROAD FOR THE USE OF LOT OWNERS IN THIS PLAT, OR ANY OTHER PROPERTY OWNERS WHERE TITLE IS TRACEABLE TO THE PROPRIETORS; THAT THAT PORTION OF FINDLEY ROAD THAT FALLS WITHIN THE BOUNDARY OF THIS PLAT IS FOR THE USE OF THE PUBLIC; THAT LOTS 1 THROUGH 20, INCLUSIVE, EXTEND TO THE WATER'S EDGE OF LAKE TEMPLENE ON THE PROJECTION OF THE SIDE LOT LINES AS SHOWN; THAT LOTS 6 AND 7 EXTEND TO THE WATER'S EDGE OF THE PONDS, AS SHOWN AND THAT OUTLOT A IS FOR WILDLIFE PRESERVATION ONLY AND NOT FOR THE USE OF THE LOT OWNERS OF THIS PLAT. OUTLOT A EXTENDS TO THE WATER'S EDGE OF LAKE TEMPLENE. THE PUBLIC UTILITY EASEMENTS ARE PRIVATE EASEMENTS AND ALL OTHER EASEMENTS ARE FOR THE USES SHOWN ON THE PLAT.

James A. Goethals  
 JAMES A. GOETHALS  
 1405 S. NOTTAWA  
 STURGIS, MI 49091

Brenda Goethals  
 BRENDA GOETHALS  
 1405 S. NOTTAWA  
 STURGIS, MI 49091

Phorn Tea  
 PHORN TEA  
 1444 MILLBROOK ST.  
 GRAND RAPIDS, MI. 49508

Walter W. Varana  
 WALTER W. VARANA  
 6883 FENTON  
 DEARBORN, MI 48127

Barbara Varana  
 BARBARA VARANA  
 6883 FENTON  
 DEARBORN, MI 48127

Maleine Tea  
 MALEINE TEA  
 1444 MILLBROOK ST.  
 GRAND RAPIDS, MI. 49508

Willis Troyer, Jr.  
 WILLIS TROYER, JR.  
 0950 SOUTH 750 EAST  
 LAGRANGE, IN 46761

Sue E. Troyer  
 SUE E. TROYER  
 0950 SOUTH 750 EAST  
 LAGRANGE, IN 46761

Wayne A. Mostrom  
 WAYNE A. MOSTROM  
 WITNESS

Lila Mostrom  
 LILA MOSTROM  
 WITNESS

**ACKNOWLEDGEMENT**

STATE OF MICHIGAN  
 SS  
 ST. JOSEPH COUNTY

PERSONALLY CAME BEFORE ME THIS 8<sup>th</sup> DAY OF April, 1995. THE ABOVE NAMED JAMES A. GOETHALS AND BRENDA GOETHALS, HUSBAND AND WIFE, PHORN TEA AND MALEINE TEA, HUSBAND AND WIFE, WALTER W. VARANA AND BARBARA VARANA, HUSBAND AND WIFE, AND WILLIS TROYER, JR. AND SUE E. TROYER, HUSBAND AND WIFE, TO ME KNOWN TO BE THE PERSONS WHO EXECUTED THE FOREGOING INSTRUMENT, AND ACKNOWLEDGED THAT THEY EXECUTED THE SAME AS THEIR FREE ACT AND DEED.

NOTARY PUBLIC Lila Mostrom, St. Joseph COUNTY, MI.  
 LILA MOSTROM ST. JOSEPH

MY COMMISSION EXPIRES January 14, 2000

**TREASURER'S CERTIFICATE**

THE RECORDS IN MY OFFICE SHOW NO UNPAID TAXES OR SPECIAL ASSESSMENTS FOR THE FIVE YEARS PRECEDING April 17, 1995, INVOLVING LANDS INCLUDED IN THIS PLAT.

Janet L. Beals  
 JANET L. BEALS, ST. JOSEPH COUNTY TREASURER



Wayne A. Mostrom

**DRAIN COMMISSIONER'S CERTIFICATE**

APPROVED ON April 17, 1995, AS COMPLYING WITH SECTION 192 OF ACT 288, P.A. 1967, AND THE APPLICABLE RULES AND REGULATIONS PUBLISHED BY MY OFFICE IN THE COUNTY OF ST. JOSEPH.

Maurice S. Kline  
 MAURICE S. KLINE, DRAIN COMMISSIONER

**CERTIFICATE OF COUNTY ROAD COMMISSIONERS**

APPROVED ON APRIL 19<sup>th</sup>, 1995, AS COMPLYING WITH SECTION 183, OF ACT 288, P.A. 1967, AND THE APPLICABLE PUBLISHED RULES AND REGULATIONS OF THE BOARD OF ROAD COMMISSIONERS OF ST. JOSEPH COUNTY.

Robert J. Spillar  
 ROBERT J. SPILLAR, CHAIRMAN

Mason C. Meyer  
 MASON C. MEYER, MEMBER

Chester M. Dobrowolski  
 CHESTER M. DOBROWOLSKI, MEMBER

**CERTIFICATE OF MUNICIPAL APPROVAL**

I CERTIFY THAT THIS PLAT WAS APPROVED BY THE TOWNSHIP BOARD OF THE TOWNSHIP OF NOTTAWA AT A MEETING HELD May 8, 1995, AND WAS REVIEWED AND FOUND TO BE IN COMPLIANCE WITH ACT 288, P.A. 1967. PRELIMINARY PLAT WAS APPROVED ON JAN. 6<sup>th</sup>, 1993, BY THE ST. JOSEPH COUNTY HEALTH DEPARTMENT.

Leland W. Thornton  
 LELAND W. THORNTON, CLERK

**COUNTY PLAT BOARD CERTIFICATE**

THIS PLAT HAS BEEN REVIEWED AND IS APPROVED BY THE ST. JOSEPH COUNTY PLAT BOARD ON MAY 10<sup>th</sup>, 1995, AS BEING IN COMPLIANCE WITH ALL OF THE PROVISIONS OF ACT 288, P.A. 1967, AND THE PLAT BOARD'S APPLICABLE RULES AND REGULATIONS.

Cynthia L. Jarratt  
 CYNTHIA L. JARRATT  
 REGISTER OF DEEDS

Janet L. Beals  
 JANET L. BEALS  
 COUNTY TREASURER

Pattie S. Bender  
 PATTIE S. BENDER  
 COUNTY CLERK

**RECORDING CERTIFICATE**  
 STATE OF MICHIGAN  
 ST. JOSEPH COUNTY

THIS PLAT WAS RECEIVED FOR RECORD ON THE 21 DAY OF July, 1995, AT 10:30 A.M. AND RECORDED IN LIBER 6 ON PAGE(S) 139, 139, 160/161

Cynthia L. Jarratt  
 CYNTHIA L. JARRATT  
 REGISTER OF DEEDS