

Examined and Approved  
Jan. 20-1920  
Arthur E. Howard  
Deputy Auditor General

Jan-23-1920  
John L. Hume  
DEPUTY AUDITOR GENERAL

Jan-24-1920  
W. S. Hume  
DEPUTY AUDITOR GENERAL

# PLAT OF "PALMER POINT" COLON TOWNSHIP ST. JOSEPH COUNTY MICHIGAN

SCALE 1 INCH = 50 FEET

All dimensions are in feet or decimals thereof  
WILL P. McCOY ENGINEER

Joseph  
Palmer Point  
was recorded this 21st day of  
Jan A.D. 1920 A.M. 11  
at 11:00 in the  
of Page 58  
Arthur E. Howard

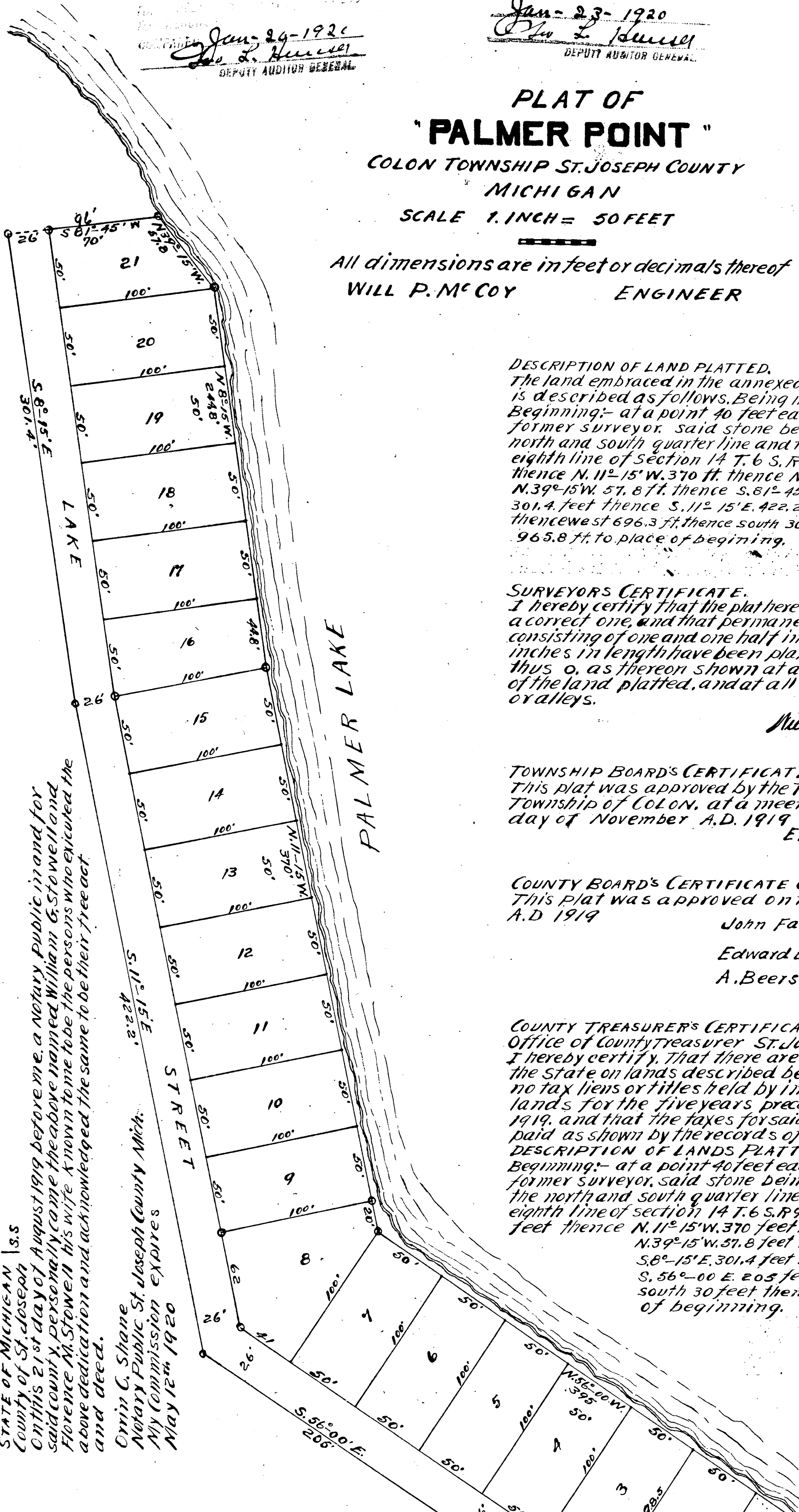
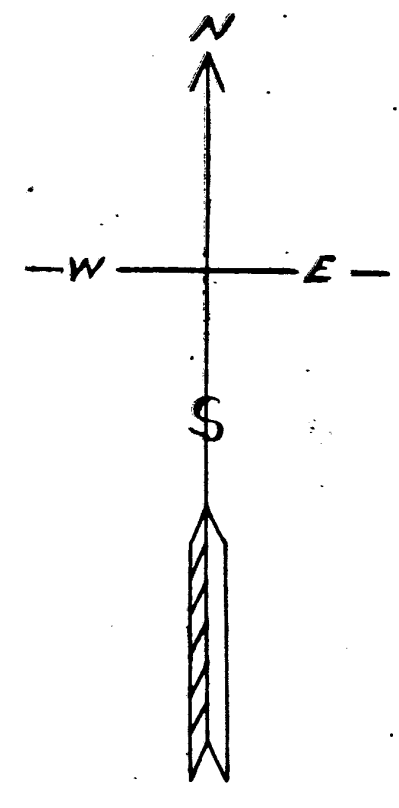

**DESCRIPTION OF LAND PLATTED.**  
The land embraced in the annexed plat of "PALMER POINT" is described as follows, Being in the N 1/2 of the S 1/2 sec. 14. Beginning: at a point 40 feet east of a stone set by former surveyor, said stone being the intersection of the north and south quarter line and the south, east and west eighth line of section 14 T. 6 S. R. 9 W. thence N. 56°-00' W. 395 ft thence N. 11°-15' W. 370 ft thence N. 8°-15' W. 244.8 ft thence N. 39°-15' W. 57.8 ft thence S. 81°-45' W. 96 ft thence S. 8°-15' E. 301.4 feet thence S. 11°-15' E. 422.2 ft thence S. 56°-00' E. 205 ft thence west 696.3 ft thence south 30 feet thence east 965.8 ft to place of beginning.

**SURVEYORS CERTIFICATE.**  
I hereby certify that the plat hereon delineated is a correct one, and that permanent monuments, consisting of one and one half inch gas pipe fifteen inches in length have been placed at points marked thus o, as thereon shown at all angles in the boundaries of the land platted, and at all intersections of streets or alleys.

Will P. McCoy Engineer.

**TOWNSHIP BOARD'S CERTIFICATE OF APPROVAL.**  
This plat was approved by the Township Board of the Township of Colon, at a meeting held on the 5th day of November A.D. 1919.  
Ellis Lake Clerk

**COUNTY BOARD'S CERTIFICATE OF APPROVAL**  
This plat was approved on the 30th day of December A.D. 1919  
John Farrow Judge of Probate  
Edward E. Harwood County Clerk  
A. Beersticher County Treasurer

**COUNTY TREASURER'S CERTIFICATE RELATING TO TAXES.**  
Office of County Treasurer ST. JOSEPH COUNTY.  
I hereby certify that there are no tax liens or titles held by the State on lands described below, and that there are no tax liens or titles held by individuals on said lands for the five years preceding the 7th day of October 1919, and that the taxes for said period of five years are paid as shown by the records of this office.

**DESCRIPTION OF LANDS PLATTED.**  
Beginning: at a point 40 feet east of a stone set by former surveyor, said stone being the intersection of the north and south quarter line and the southeast and west eighth line of section 14 T. 6 S. R. 9 W. thence north 56°-00' W. 395 feet thence N. 11°-15' W. 370 feet thence N. 8°-15' W. 244.8 feet thence N. 39°-15' W. 57.8 feet thence S. 81°-45' W. 96 feet thence S. 8°-15' E. 301.4 feet thence S. 11°-15' E. 422.2 feet thence S. 56°-00' E. 205 feet thence west 696.3 ft. thence south 30 feet thence east 965.8 feet to Place of beginning.

A. Beersticher  
County Treasurer.

KNOW ALL MEN BY THESE PRESENTS,  
That we William G. Stowell as Proprietor and Florence M. Stowell his wife have caused the land embraced in the annexed plat to be surveyed, laid out and platted, to be known as "PALMER POINT" Colon Township St. Joseph County Michigan that the streets and alleys as shown on said plat are hereby dedicated to the use of the public.

Signed and sealed in the presence of  
William G. Stowell | L.S.  
Florence M. Stowell | L.S.

Signed and sealed in the presence of  
Dennie Niendorf  
Orrin C. Shane

STATE OF MICHIGAN | S.S.  
County of St. Joseph  
On this 21st day of August 1919 before me, a Notary Public in and for said county, personally came the above named William G. Stowell and Florence M. Stowell his wife known to me to be the persons who executed the above dedication and acknowledged the same to be their free act and deed.  
Orrin C. Shane  
Notary Public St. Joseph County Mich.  
My Commission Expires  
May 12th 1920

